1961

Goldenrod

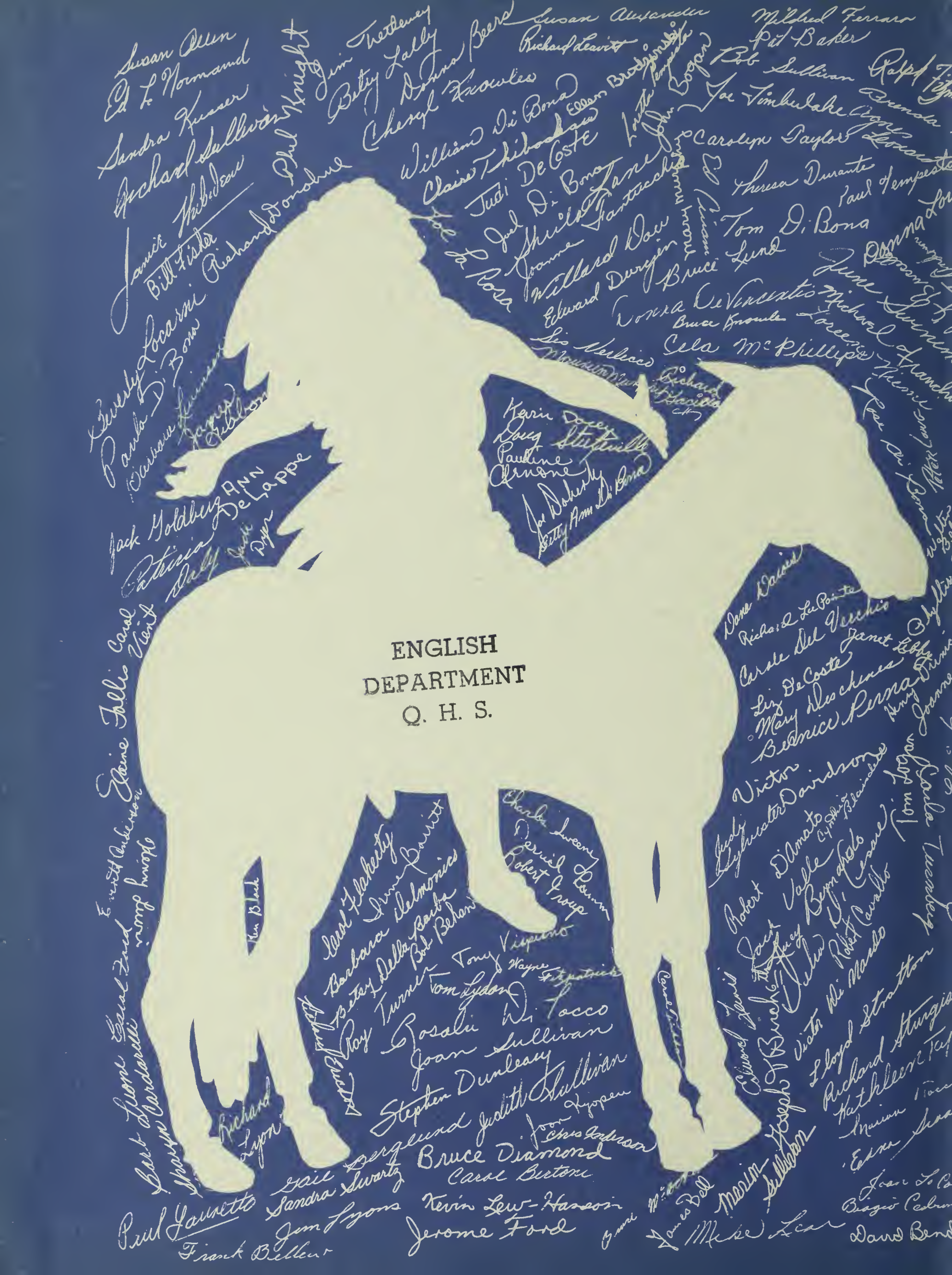
ENGLISH
DEPARTMENT
Q. H. S.

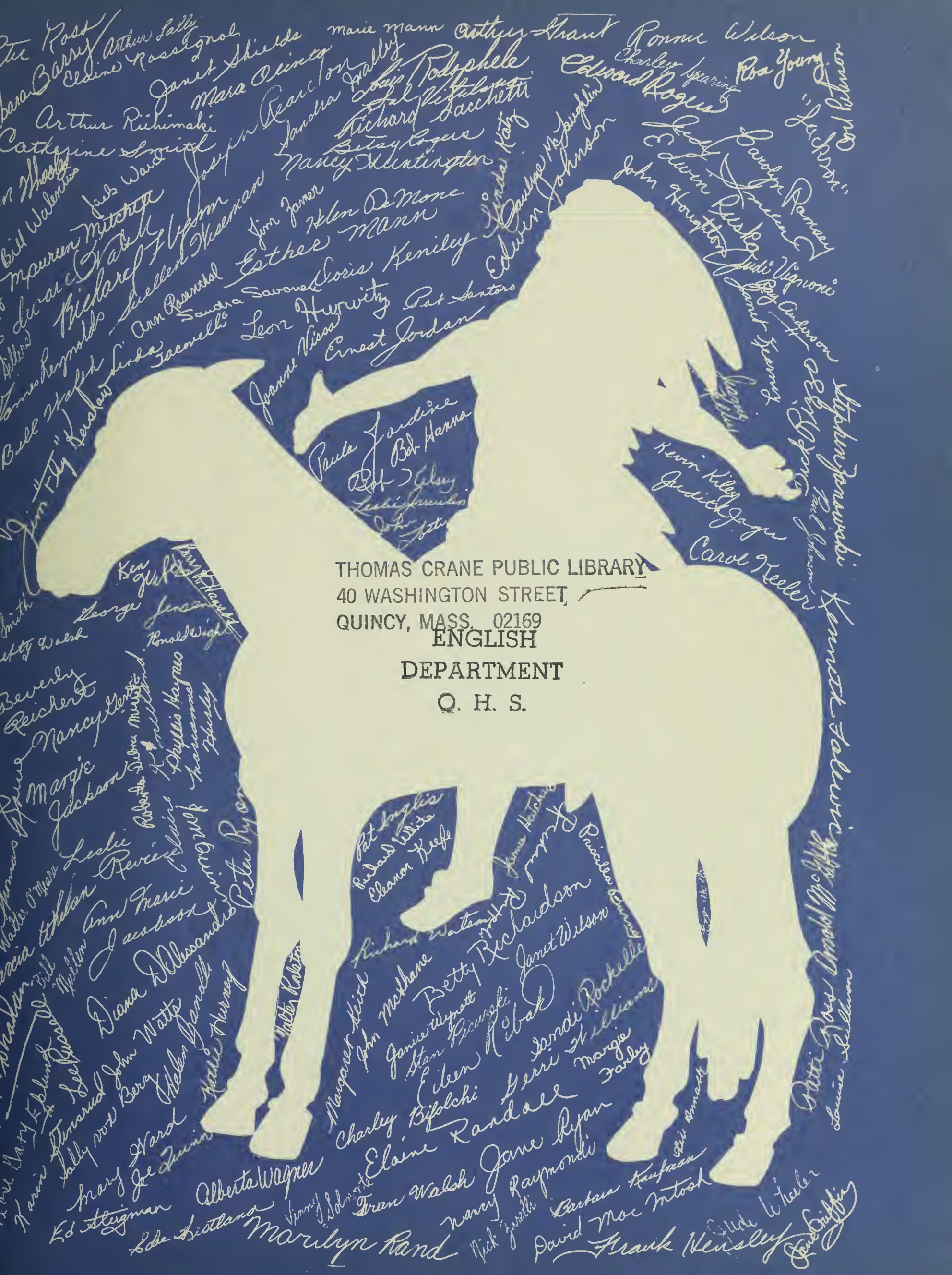

THOMAS CRANE PUBLIC LIBRARY
40 WASHINGTON STREET
QUINCY, MASS. 02169
ENGLISH
DEPARTMENT
Q. H. S.

Thomas Crane Public Library
Quincy, Massachusetts

Presented by

Thomas Crane Public Library
Quincy, Mass.

QUINCY HIGH SCHOOL

THE

1961

GOLDENROD

QUINCY HIGH SCHOOL

QUINCY

MASSACHUSETTS

CONTENTS

DEDICATION	6
FACULTY	7
IN MEMORIAM	15
UNDERCLASSMEN	17
ACTIVITIES	23
SPORTS	55
SENIORS	71
TOP TEN	129
ACHIEVEMENTS	132
ADVERTISING	141
MEMORABLE EVENTS	154
GOLDENROD STAFF	156

OUR INDISPENSABLES

Mrs. McAdam, Mrs. Abbott, Mrs. Patten, Mrs. McAllister, Mrs. Maxwell, Mrs. Peterson, Mrs. Gentile, Mrs. Wholey, Mrs. McMullin.

Mr. Beatrice, Mr. Mahoney, Mr. Monahan, Mr. Slocumb.

Miss Odlum, Miss Cole, Mrs. Rogers.

Mr. Farnham

ADMINISTRATORS

DR. GOSSARD
Superintendent of Schools

A MESSAGE FROM OUR PRINCIPAL

Time is our most precious possession. We should make the most of it. Our life span is limited by the amount of our physical endurance. We must use every minute preparing for the future. We cannot recover lost time. "Now is the hour," has tremendous meaning to all of us. Are we making the most of our opportunities? Are we scheduling our time to get the proper balance,—time to learn,—time to play,—time to rest? As we progress through school, let us think of a well-known advertisement:

> "LOST: Somewhere between sunrise and sunset; sixty golden minutes, set with sixty diamond seconds. No reward is offered, for they are gone forever."

Best regards to the staff and the student body.

Sincerely,
GEORGE A. WILSON
Principal

MR. WILSON
Principal

MR. DALY
Director of Trade Department

MR. ANDERSON
Assistant Principal

We, the Class of Nineteen Sixty-One, dedicate this book to

MISS MAUDE F. WHEELER

devoted teacher and faithful counselor, who has given unselfishly of herself to guide and inspire the minds and hearts of the members of our class.

We are grateful for her loyal support of our activities and her helpful guidance throughout our high school career. We hope that you, Miss Wheeler, will have many more fruitful years of teaching at Quincy High School.

Faculty

NETTIEDEAN ALEXANDER
Health Instructor

ELIZABETH ARONSON
Physical Education

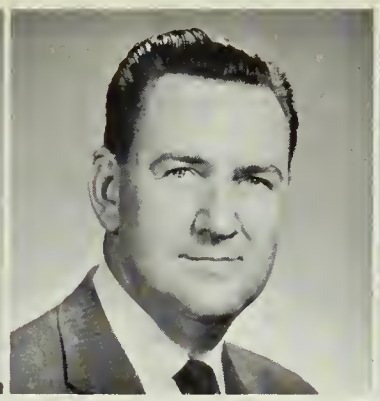

LAURENCE BABIN
Assistant Director of Trade Department, English

ETHEL BARNES
Counselor, Guidance

MARY BARRY
Office Practice, Office Machines Operation

ROBERT BASILIERE
Practical Mathematics

BERNICE BENNETT
English, Speech

JOSEPH BENNETT
Counselor, Guidance

ROSE BRIAND
French

KARL BRIGGS
Head of Mathematics Department, Solid Geometry, Trigonometry

EDWARD CAIN
Auto Mechanics

Now listen, you crows—

ERNESTINE CAMPBELL
Geometry, Algebra

FRANCIS CARUSO
Cabinet Making

ARTHUR CHRISTIE
U. S. History, Problems of Democracy

I want my Maypo!

JOHN CHRUSCIEL
Head of Science Department, Chemistry, Physics

CLEVELAND CLARKE
Earth Science, Aeronautics

DOROTHY COBB
Principal Clerk, Trade Department

RUTH COCLOUGH
Bookkeeping, Typewriting

EDITH COLE
Principal Clerk

JOHN CONNER
Business Mathematics, Commercial Office Practice, Office Machines Operation

EDITH COULMAN
Librarian

FRED DANKER
English

ALMON DEANE
Chemistry

ARLENE ECCLES
Foods, Dietetics

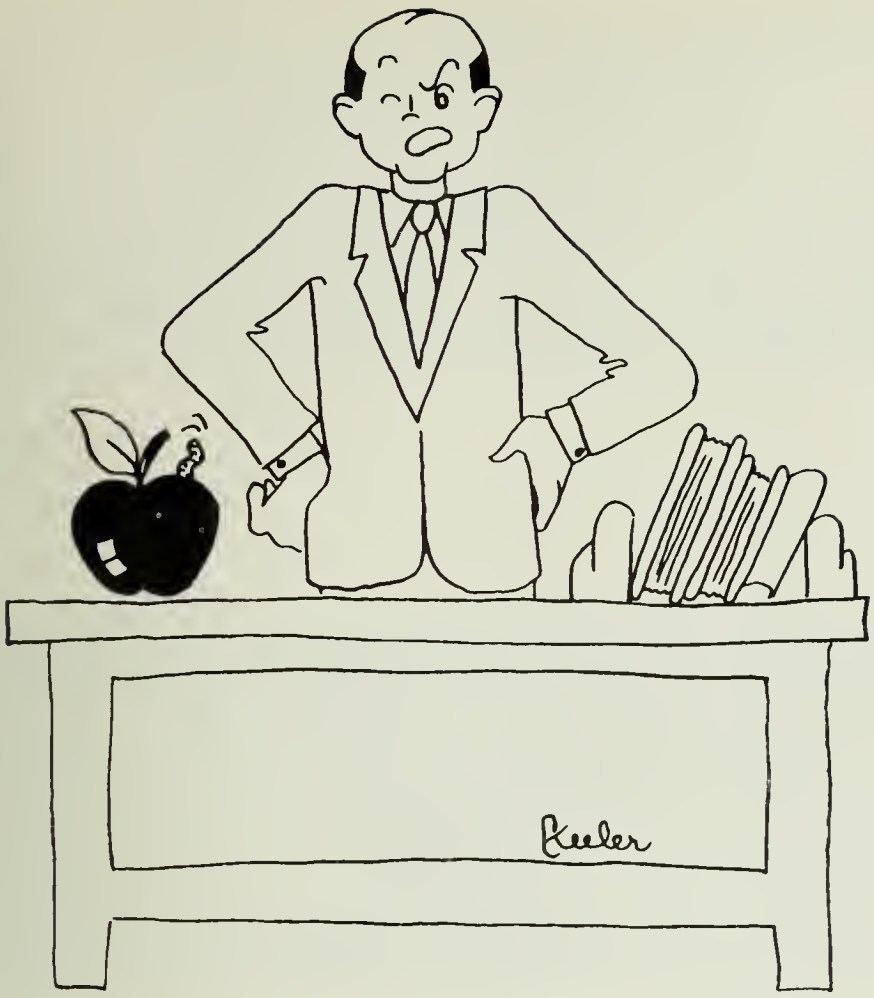

Awright! Who's the joker?

MARGUERITE ERICKSON
Distributive Education

JOSEPH FARRELL
Shop, Mechanical Drawing

CHARLOTTE FENCER
English

MARGARET FERRIS
Junior Clerk-Typist (Cafeteria)

WARREN FINDLAY
Algebra

MARTIN FINNEGAN
Physical Education

IRVING FLETCHER
U. S. History

MARGARET FLYNN
English

DONALD FOWKE
Sales, Bookkeeping

LaRUE GEHMAN
English

DANIEL GOLDFARB
French

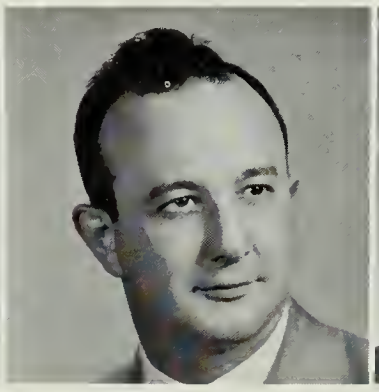

MICHAEL GOLUB
U. S. History, Problems of Democracy

STEPHEN GOODYEAR
Spanish

MURIEL GOUDY
English

ALTON GOULD
Mathematics, Science

EDWARD HANNON
Plumbing

WILLIAM HUTCHINSON
Bookkeeping, Business Mathematics

RONALD JACK
Biology

EDITH JOHNSON
Typewriting, Shorthand

ELEANOR KAMBOUR
Head of Social Studies Department, Problems of Democracy

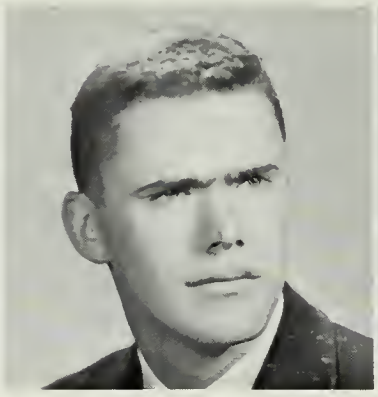

DANIEL KEHOE
Chemistry

DORA KELLEY
English

FRANK KERWIN
Head of Business Education Department, Bookkeeping, Business Mathematics

HAROLD KIDDER
Biology

That will be ten hours, young man!

GEORGE KOOLIAN
Applied Science, Biology

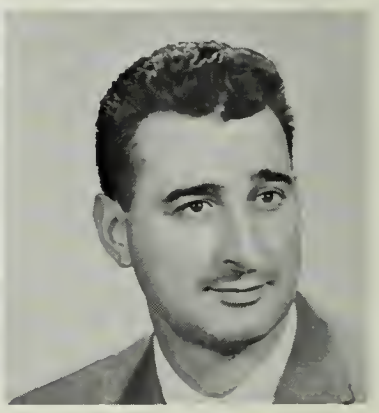

FRANK LEPORINI
Pattern Making

JOHN LUNDSGAARD
Machines

MARIE LYNCH
Office Practice, Business Mathematics

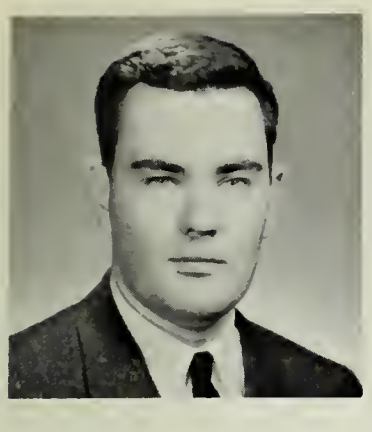

BRUCE MacDONALD
English

DONALD
MacDONALD
Modern European History, U. S. History

A brownie is a small chocolate cake!

GEORGE McGOFF
Art, Art Appreciation

LEO McHUGH
Electrical

FRANCIS
McNAMARA
Radio and Television

JOHN McNAMEE
Plumbing

CHARLES
MAGNARELLI
Auto Body

MARGARET MARR
Counselor, English

PAUL MILWARD
Electrical

FRANKLIN
MITCHELL
Mechanical and Architectural Drawing

WILLIAM MITCHELL
U. S. History

JEANETTE
MOHNKERN
Biology

KATHERINE MYATT
English

EDWARD NANKIN
Problems of Democracy

IVAR NELSON
Director of Music Education

JOY NEVENS
Head of English Department

JOSEPH NiCASTRO
Auto Body

EDWIN O'NEILL
English

FRANK O'ROURKE
Sheet Metal

THOMAS OWENS
Geometry, Calculus

LOTTA PAGE
Counselor, Typewriting, Stenography

NANCY PATRIQUIN
Spanish

ANTHONY PERILLI
Radio and Television

GEORGE PHILLIPS
Head Counselor

Let's have a little more schmalz!

MARIE POLAND
English

VIRGINIA RANKIN
U. S. History

RUSSELL RAYNER
Physics

ELEANOR REDDY
Typewriting

ANTHONY REZZOTTI
Auto Mechanics

LINCOLN ROBBINS
Counselor, Guidance

DORIS ROGERS
Junior Clerk-Typist

ESTHER SAUTER
Counselor, Typewriting, Shorthand

EDNA SCHULZ
English

JEAN SMART
Biology

SYLVIA STERN
Typewriting, Business Arithmetic

WILLIAM SULLIVAN
Geography, Problems of Democracy

ELLIS SWARTZ
Problems of Democracy, German

ARTHUR TANGUAY
French

THOMAS WALSH
Machines

MAUDE WHEELER
Counselor, U. S. History

THOMAS WHITE
Geometry, Algebra

ELLA WILCOX
Problems of Democracy

DOROTHY WILLIS
Clothing

BEATRICE WILSON
Cafeteria Training

WILLIAM YEE
Sheet Metal

GEORGE YORK
Geography, World Civilization

CAMERA SHY

JOHN GARRITY
Physical Education

EUGENE GREGORIO
Latin, Mathematics

GALE HARRISON
Music Appreciation, Harmony, Glee Club

JANET KRIEGER
English

ELIZABETH McCONARTY
English

MARTHA WRIGHT
Problems of Democracy

IN MEMORIAM

MARY C. TURNER
1924—1960

IN MEMORIAM

CATHERINE I. WALSH
1925—1960

Underclassmen

JUNIOR FRENCH CLUB

Row 1: D. Stein, M. Walter, N. Holler, P. Johnson, A. Hascall, A. Vignoni, M. Powers. *Row 2:* Miss Briand, P. Macki, S. Shangold, D. Villa, M. Brennan, P. Savard, S. Golob, L. Loud. *Row 3:* G. Bernstein, P. Jenkin, A. Franchuk, T. Ward, T. Harding, J. Yukinez, J. Koss.

Row 1: C. Hollis, C. Bornneman, C. Erickson, J. Seitz, N. Black, R. Cooper, L. Lappin, D. Trethewey, J. McCarthy, A. Gold, M. Lavers, J. Malone, J. Pamplin, R. LaForrest, L. Kyler. *Row 2:* J. Griffin, P. Papile, K. Hart, P. Allen, K. Johnson, A. Sullivan, B. Miller, J. Conte, P. Geddes, S. Wall, C. Quintalliani, J. Malley. *Row 3:* M. Brennan, F. Marini, D. Stein, B. Erickson, P. Wingo, W. Jordan, B. Strasnick, S. Johnston, L. Tantillo, S. Waihkonen.

SOPHOMORE GIRLS GLEE CLUB

Row 1: L. Almquist. *Row 2:* C. Cohen, J. Johnson, S. Pepi, A. Carlisle, N. MacIntosh, B. Mattson, L. Krasinski, M. Joyce, B. Blacklock, C. Cohen.

J. V. CHEERLEADERS

FUTURE NURSES

Row 1: S. Johnston, G. Gurney, L. Kjelander, F. Marini, H. Kelcourse, R. Realini, A. Marcott, L. Skantz, C. MacLeod. *Row 2:* G. Trubiano, C. Yuchienez, J. Rendell, C. Swanson, P. Coccio, P. Mezzitti, J. Giorgi, M. Anderson, P. Smith, Mrs. Alexander. *Row 3:* L. Goodwin, S. Wall, J. Kenney, J. Carr, R. Mastro, K. Johnson, K. Mahan, P. Steele, E. Mowles. *Row 4:* C. Manchester, J. May, A. MacLean, L. Levine, L. Jakaitis, D. Bonani, R. Sciarini, M. Moriarty.

Forget that gym suit again and I'll . . .

No homework for tonight, class

CANDIDS

Two heads are better than one

If this doesn't work . . . duck!

Don't look now but . . .

Beware the Jabberwock, my son!

With never a scowl to *marr* the day . . .

What do you mean that wasn't the last bell?

Come down or I'll call Mr. Anderson!

Row 1: N. Nisula, E. Nattie, J. Thorner, W. Pactovis, K. Kaiser, L. Quinlan. *Row 2:* A. Meagher, P. DeCoste, B. MacDonald, P. Forde, M. Ralston, P. Wingo, L. Salvaggi, C. DiBona.

UNDERCLASS HONORS

OUTSTANDING ATHLETES

J. Troup, T. Ahola, W. Nolan, E. Nattie, R. Whiting, F. Driscoll.

Activities

Row 1: M. Conley, P. Ross, J. Orenberg, M. Mitchell, R. Whiting, J. Caristo. *Row 2:* Mrs. Wright, R. Gacicia, R. Wainwright, L. Almquist.

STUDENT COUNCIL

Under the guidance of its advisor, Mrs. Wright, president James Orenberg, vice-president Patricia Ross, secretary Maureen Mitchell and treasurer Richard Whiting, the Student Council discusses how conditions at Q.H.S. may be improved, provides scholarships for two deserving college-bound seniors from the proceeds of its annual Sno-Ball dance, and publishes the Q.H.S. Handbook.

NATIONAL HONOR SOCIETY

This year's National Honor Society must establish a record for the size of its membership: Ffifty eight seniors, or more than one out of every ten in the class. This "brain bank" is fortunate to have the guidance of Mr. Owens, advisor. The officers are Charles Bifolchi, president; Arthur Riihimaki, vice-president; Louise Sironi, secretary; and Regina Robicheau, treasurer.

Row 1: B. Kaufman, G. Crosta, E. Follis, L. Katz, S. Copman, J. Ayer, J. Fantucchio, J. Laukkanen. *Row 2:* S. Carson, C. Gornstein, B. Levine, R. Anderson, M. Cohen, E. Carinci, D. Keniley, J. Cushing, L. Casagrande, C. Goodrich, L. Broadford. *Row 3:* D. Lamm, P. Knight, A. Cohen, K. Dacey, C. Bifolchi, J. Ford, S. Cohen.

Row 1: C. Smith, J. Treacy, S. Malaguti, M. Tocchio, G. Williams, C. Taylor, E. Rossignol, R. Robicheau. *Row 2:* Mr. Owens, K. Steiner, E. Mancil, S. Wiseman, C. McDonough, M. Rand, M. Olinto, J. Libby, L. Ranieri, A. Mosillo, P. Ross, L. Sironi, E. Moore. *Row 3:* R. Wardle, R. Wilson, W. Ralston, T. Lydon, J. Orenberg, K. Lew-Hanson, A. Riihimaki, E. Steigman.

ENGLISH
DEPARTMENT
Q. H. S.

Row 1: T. Ward, T. Buckley, W. Fisher, P. Long, J. Malone, G. Batson. *Row 2:* Mr. White, P. Hamilton, J. Thorpe, E. Randall, R. Smith, V. Barco. *Row 3:* M. Bentley, R. Berger, T. Rappaport, S. Alexander, R. Whitehouse, J. April, S. Sheftel.

RIFLE CLUB

The twenty-four members of Mr. White's Rifle Club meet twice a week to learn safe operation of a rifle and accurate marksmanship. The club has matches with Braintree, North Quincy, Weymouth, and Holbrook. To members who score 260 or better shooting in four positions: prone, sitting, standing and kneeling, the Army awards a citation.

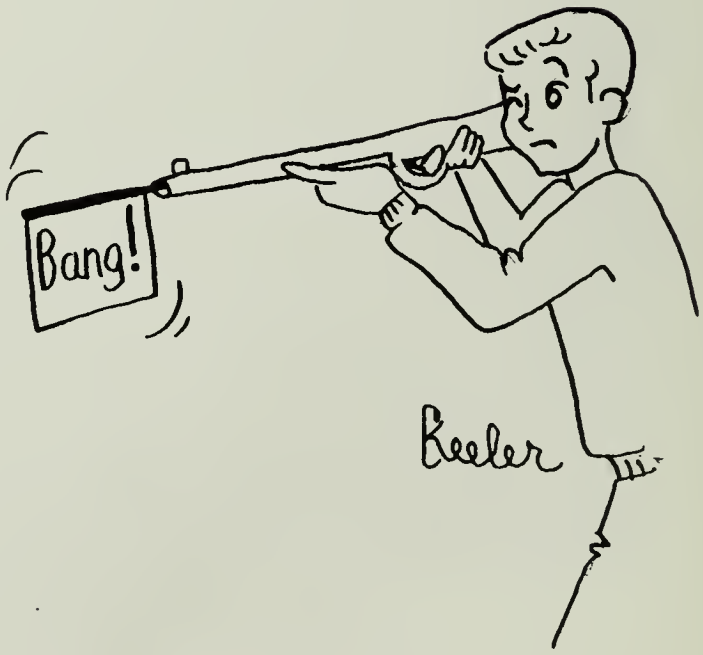

Row 1: M. Olinto, J. Libby, H. Zanolli, M. Guidici, J. MacRae, S. Moses, L. Katz. *Row 2:* S. Alexander, E. Moles, R. Mastro, E. DeCoste, M. Moran, R. Realini, C. Gornstein, Mrs. Alexander. *Row 3:* C. MacLoud, C. McPhillips, L. Newell, B. O'Neill, E. Mann, L. Niemi, B. Christian, C. Moore, M. Whelan.

HEALTH SERVICE

The girls that work in the Health Service room aid Mrs. Alexander in many ways, and are a real asset to the school. They are always ready to deliver notices or help administer first aid, and regularly assist during the T.B. Clinic. With their experiences in room 109, they will certainly become fine nurses.

Row 1: J. Montello, J. Griffin, K. Kelly, G. Bernstein, C. Knowles, P. Banks, R. Glick, R. McKin, J. Thorner, C. Lindgren, J. Porter, J. Brundage. *Row 2:* M. Butler, E. Follis, R. Robicheau, L. Rapo, B. MacDonald, M. Carlson, R. Dunn, C. Peterson, P. Small, E. Savoie, K. Stursnacker, R. Wardle, Mrs. Harrison. *Row 3:* J. Fasci, M. Ralston, H. MacDonald, D. Bonani, E. Mattson, E. Yoerger, J. Thorpe, J. Jager, R. Troupe, W. Mullen, D. Deacon, W. Ralston.

CHAPEL CHOIR

"What's the hymn for this morning?" "Has anybody seen my robe?" Wednesday and Friday morning assemblies and the Spring Concert just would not be the same without the Chapel Choir, a highly selective and well-trained group of voices under the direction of Mrs. Harrison. Accompanists include Barbara McDonald, Jacqueline Thorpe and Robert Troupe.

S. Alexander, R. Archer, P. Banks, M. Bentley, R. Berger, L. Brockman, J. Brundige, B. Cedrone, R. Costa, D. Deacon, R. Doran, E. Ferguson, A. Farquharson, J. Griffin, E. Grogan, F. Guzzetta, G. Harrington, S. Herman, J. Horrigan, G. Jensen, K. Kaiser, R. Mastro, J. Montello, W. Mullen, T. Murphy, T. Peller, A. Petta, J. Porter, J. Prakop, J. Malone, R. Snell, D. Purslow, L. Quinlan, W. Ralston, L. Rapo, T. Rappaport, A. Riihimaki, J. Riihimaki, E. Stracco, J. Taylor, L. Taylor, J. Thorner, J. Thorpe, R. Troup, R. Wardle, R. Wettergreen, A. Williams.

BAND

"March down the Field to the Music." These are the students who play this song each time a touchdown is scored or school patriotism is in order. Under the direction of Mr. Nelson, the peppy Q.H.S. band performs at half-time, at assemblies and at graduation.

Row 1: J. Montello, S. Golob, G. Bernstein, R. Robicheau, B. Kearney, E. Morris, J. Porte, J. Thorner, P. Banks, R. McKin, J. Brundage, E. Savoie, W. Ralston, E. Rossignol, J. Thorpe, J. Butler, S. Marin, D. Erskin, P. Arnone, K. Kelly, Mrs. Harrison. *Row 2:* M. Burns, V. D'Olympio, L. Jakitis, L. Boint, L. Loud, R. Wardle, R. Glick, C. Peterson, P. Small, K. Sturgenacker, D. D'Allesandro, E. Pendleton, J. Ochs, L. Rapo, P. Ross, K. Hurney. *Row 3:* J. Sullivan, C. Carter, D. Walker, J. MacDougall, G. Newton, P. McLaughlin, R. Anderson, D. Deacon, R. Troupe, R. Dunn, W. Mullen, J. McDougal, N. McIntosh, M. Ferraro, M. Caporale, D. McDonough, M. Butler.

MIXED GLEE CLUB

Music! Music! Music! That is the favorite pastime of Quincy High School's Mixed Glee Club. Perfection of tone, timing, and enunciation is its goal. Under the demanding direction of Mrs. Gale Harrison, this group performs at the annual Spring Concert, the District Music Festival, the Christmas assembly, and other events that call for good music.

FRENCH CLUB

Want to visit France but can't? The next best thing is the French Club. At the meetings, members enjoy films about France and listen to speakers who have traveled there. During the year, the French Club holds a Christmas Party, buys a basket of food for a needy family, and at the end of the year, holds a picnic. In the spring, the officers: Carol Gornstein, president; Edmund Steigman, vice-president; Elaine Mancil, secretary; and Leon Hurwitz, treasurer, plan the gala "April in Paris Ball" under the supervision of Mr. Goldfarb.

Row 1: L. Katz, J. Thorpe, J. MacRae, E. Mancil, E. Steigman, C. Gornstein, L. Hurwitz, R. Missel, S. Copman, J. Elword. *Row 2:* Mr. Goldfarb, E. Moore, A. Rosenthal, M. Margiotti, D. Fellows, C. Flaherty, T. Hooper, S. Carson. *Row 3:* R. Robicheau, J. Libby, E. Follis, C. Keeler, C. Moore, L. Newell, L. Niemi, E. Mann, A. Shipley, D. Keniley, S. Wiseman. *Row 4:* R. Rizzo, C. Sweeney, P. Mottla, A. Cohen, R. MacDonald, E. Jordan, B. Diamond, J. Orenberg, E. Anderson, R. Anderson.

Row 1: G. Gurney, E. Blacklock, S. Malaguti, J. Laukkanen, L. Skantz, P. Cady. *Row 2:* P. Karhu, C. Peterson, J. Pagnano, C. McPhillips, J. Giorgi, M. Margiotti, M. Mitchell. *Row 3:* J. Fantucchio, K. Cahoon, F. Bailey, M. Shapiro, M. Richardson.

SPANISH CLUB

The Spanish Club, sponsored by Miss Patriquin, is one of the most active clubs in the school, meeting twice a month. This year, it sponsored a Christmas party for the sight conservation class at Coddington School, and sent a Care package to a Spanish-speaking country. The highlight event was a Mexican supper held near the end of the year to conclude the club's activities. Officers are Judy Laukkanen, president; Susan Malaguti, vice-president; Linda Skantz, secretary; and Bette Blacklock, treasurer.

FUTURE HOMEMAKERS

This very active group of girls, under the direction of Mrs. Willis, becomes acquainted with the fundamentals of good home life, parliamentary procedure and financial management of a household. This year, the Club sent money to CARE, to the Jimmy Fund, and to Quincy Hospital for equipment for the children's ward. Other projects included a cake sale, a dance, and a rummage sale. Future Homemakers repaired and renovated clothes for members of the faculty, and made new ones for themselves and families.

Row 1: K. Chase, M. Edmunds, M. Farley, M. Koslowski, B. Elrick, P. Daley, J. Berrini, K. Abbandazio, S. Burns, A. Burke. *Row 2:* J. Christian, S. Daley, P. Ciccolo, T. Gentile, S. Berrini, M. Jackson, C. Cohen, J. Nigro, A. Horken, G. Rosate, A. Bruno, Mrs. Willis. *Row 3:* C. O'Neil, D. Darois, D. Ellison, J. DiThomaso, C. DiBona, L. Del Rosso, J. Velozo, M. Jello, L. Bernardo, E. Keefe. *Row 4:* A. Lewis, B. Byrnes, C. DiBona, J. Balducci, J. D'Allessandro, H. Egan, A. Jansky, J. Norton, D. Toland, M. Biagini, J. Cirrelo.

Row 1: A. Murphy, S. Moses, L. Niemi, M. Olinto, J. MacRae, M. Guidici, H. Zanolli. *Row 2:* C. Gornstein, C. Bertoni, M. Careri, L. Newell, M. Moran, D. Bertoni, J. Griffin, Mrs. Alexander. *Row 3:* C. McPhillips, B. O'Neill, S. Malvesti, L. Katz, S. Malaguti, C. Moore, B. Richardson.

FUTURE NURSES

This group, sponsored by Mrs. Alexander, is part of a national organization intended to interest and advise girls who are considering a medical career. During the year, the club takes field trips to help members determine job opportunities and to select schools in this area. Officers are Mara Olinto, president; Lori Niemi, secretary; and Sue Egan, treasurer.

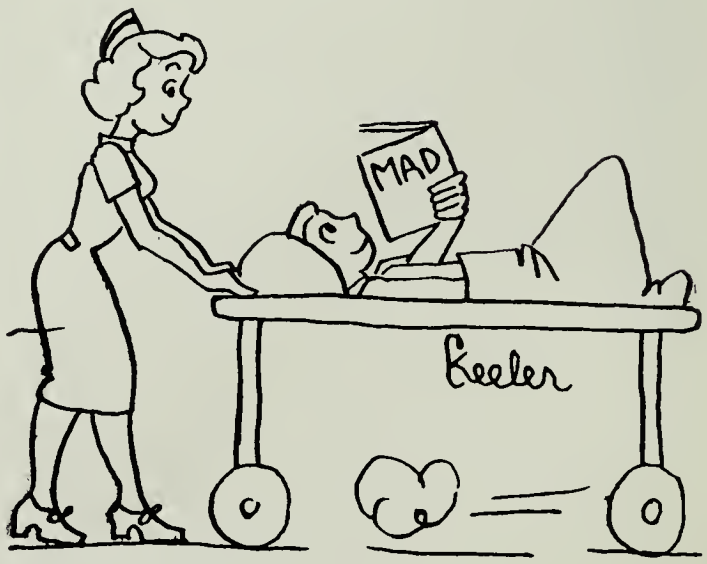

Row 1: J. Fasci, N. Raymondi, S. Copman, J. McDonald, J. Libby, E. Follis, D. Keniley, J. Brennion, M. Brennan, M. Ralston. *Row 2:* E. Moore, J. Montello, M. Butler, S. Jones, C. Peterson, E. Mann, E. Mancil, G. MacDonald, K. Hurney, L. Casagrande, Sandra Carson. *Row 3:* C. Gray, B. Kaufman, P. Ross, P. Pascal, A. Wagner, N. Meade, L. Gray, P. Arnone, B. Perna, G. Bernstein, M. Allie.

F.T.A.

These are the students who love school so much that they want to stay there all their lives. As members of the Harrison A. Keith Future Teachers Association, they enjoy such special activities as observation teaching at Coddington Elementary School, a visiting day at schools around the city, trips to nearby colleges, and an induction tea in the spring, attended by many local dignitaries. Under the capable direction of Miss Wheeler, the F.T.A. officers, Elaine Follis, president; Janet Libby, vice-president; Doris Keniley, secretary; Janet Brennion, treasurer; and Joan McDonald, librarian, try to maintain a professional organization.

Row 1: P. Long, K. Lew-Hanson, E. Follis, R. Ryan, E. Crandall, R. Dunn. *Row 2:* T. Peller, G. Kimbrough, R. Wilson, R. Berger, H. Smith. *Row 3:* S. Cohen, W. Pactovitz, D. Deacon, W. Niemi, A. Riihimaki.

SCIENCE CLUB

Under the competent guidance of Mr. Chrusciel, this organization is open to students interested in doing original research projects in science and mathematics. A dance and a science fair held in the spring are among the club activities. Officers include Peter Ryan, president; Elaine Follis, vice-president; Kevin Lew-Hanson, secretary; and Earl Crandall treasurer.

DEBATING CLUB

"We of the affirmative" . . . "We of the negative" . . . these are familiar phrases to the Debating Team. In many contests, guided by Mr. Nankin, the debaters, Roberta Missel, Sonya Moses, Suellen Wiseman, Marsha Carlson, Pamela Ford, Donna Sheehan, Donald Winquist, and Victor Davidson have matched their wits with teams from surrounding high schools.

Row 1: M. Carlson, R. Missel, V. Davidson, S. Wiseman. *Row 2:* Mr. Nankin, S. Moses, P. Forde, D. Windquist.

Row 1: R. MacDonald, S. Dunleavy, P. Forde. *Row 2:* Miss Goudey, D. Stuteville, B. Kaufman.

NEWSWRITERS

The Quincy High School Newswriters, under the direction of Miss Goudey, Miss Flynn and Mrs. Krieger, complete the difficult task of seeing that Q.H.S. activities receive public notice. Our school publicity organization has a regular column in the local newspaper, and also arranges for news to be carried over other channels of information. Members include Stephen Dunleavy, executive editor; Pamela Forde, features editor; Barbara Kaufman, Richard MacDonald and Douglas Stuteville, reporters.

Row 1: C. Cohen, J. Vignoni, J. DeCoste, L. Katz, C. Keeler, D. Bertoni. *Row 2:* L. Sironi, C. Cohen, J. Reynolds, B. Kaufman, A. Rosenthal, Mr. Fletcher.

PONY EXPRESS

The Pony Express gallops into sight bearing the latest in news of social events, student activities and prominent Q.H.S. students and teachers. Neither rain, nor sleet, nor hail shall stop the greater Quincy population from enjoying up to the minute news in the Pony.

M. Powers, P. Forde, G. Perrotta, M. Walters, M. Carlson.

WRITERS WORKSHOP

Pen in hand, the future authors, poets and dramatists of Quincy High School meet to develop their talents under the critical eye of Miss Dora Kelley. It is hoped that selected original plays, poems, stories and book reviews may be compiled for a Writers' Workshop Book. The members are Marie Powers, Marilyn Walters, Jeanette Weber, with Pamela Forde, president; Gerald Perrotta, vice-president; Merry Richardson, secretary; Marsha Carlson, treasurer; and Tom Noonan, publicity manager.

LIBRARY STAFF

Instructed by Miss Coulman, this hardworking group performs many technical library processes for there is a lot to be done behind the scenes before a book may go out. The Library Staff holds certain traditional social events during the year, including a fall picnic, a Christmas party, a Mothers' Tea, and a Senior Banquet, when the officers and seniors receive pins for their services. This year the officers are: Janet Libby, president; Barbara MacDonald, vice-president; Sharon Jones, secretary; Suellen Wiseman, treasurer.

Row 1: M. Ralston, J. Elword, S. Wiseman, B. MacDonald, J. Libby, S. Jones, A. Corey, A. Leonard. *Row 2:* Miss Coulman, S. Smith, P. Elword, L. Lofgren, E. Larson, J. McDonald, M. Rand, B. Abraham. *Row 3:* L. Phillips, J. Kershaw, R. Anderson, T. Harding, E. Kaplan.

Row 1: R. Robicheau, E. Richardson, M. Mitchell, S. Burns, M. Petrelli, B. Byrnes, C. Vient. *Row 2:* K. Hurney, L. Verlico, C. Goodrich, J. Laukkanen, L. Sironi, D. Cedrone, J. Kelly, A. Rosenthal. *Row 3:* E. Hatch, M. Mitchell, V. D'Olympio, M. Caporale, P. McLaughlin, J. Haddix, J. Vignoni, P. Ross, M. Burns.

TRI-HI-Y

"To create, maintain, and extend"—that is the slogan of the ever-active Tri-Hi-Y girls. They are always on the go, doing service projects, earning money for various charity organizations, and running dances to fulfill their purpose of serving in their home, school, and community.

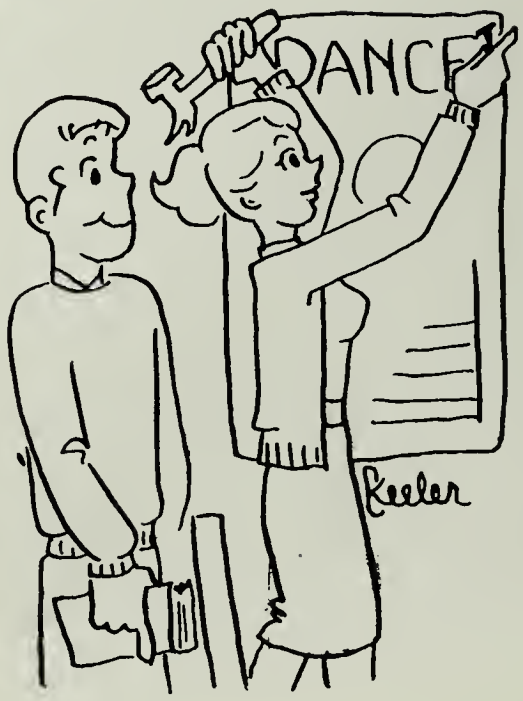

HI-Y

The "Prexies" Hi-Y Club of Quincy High School, sponsored by the Y.M.C.A. is under the direction of Mr. Douglas MacLeod. The club's aim is "to create, maintain, and extend throughout the school and community high standards of Christian character by clean speech, clean athletics, clean scholarship, and clean living." This year's officers are Derrick Lamm, president; Robert Olson, vice-president; Francis Conroy, secretary; Richard Gacicia, treasurer; and Joseph Birch, chaplain.

Row 1: P. Ross, R. Gacicia, R. Olson, D. Lamm, F. Conroy, R. Ericson. *Row 2:* V. Solmonte, J. Reynolds, P. Bertrand, J. Birch, R. Niemi, J. Houghton, P. Mottla. *Row 3:* K. Lew-Hanson, J. Gibbons, W. O'Meara, J. Orenberg, J. Tretheway.

Row 1: N. Gentile, M. Mann, B. Rogers, F. Hensley, R. Smith, C. King. *Row 2:* P. Santoro, R. Eklund, K. Stendrod, J. Deady, Miss Erickson. *Row 3:* S. Vigiano, W. Annable, J. Quinn, W. Walsh, A. Grant.

DISTRIBUTIVE EDUCATION

The Distributive Education Club of America is a senior organization under the capable direction of Miss Erickson. The members get supervised, on-the-job training in approved places of employment. Job orientation, store organization, textiles, display, advertising, distribution, and selling are some of the phases of business which are studied. Most of the large local merchants cooperate in this program and release trade secrets to these up and coming business people.

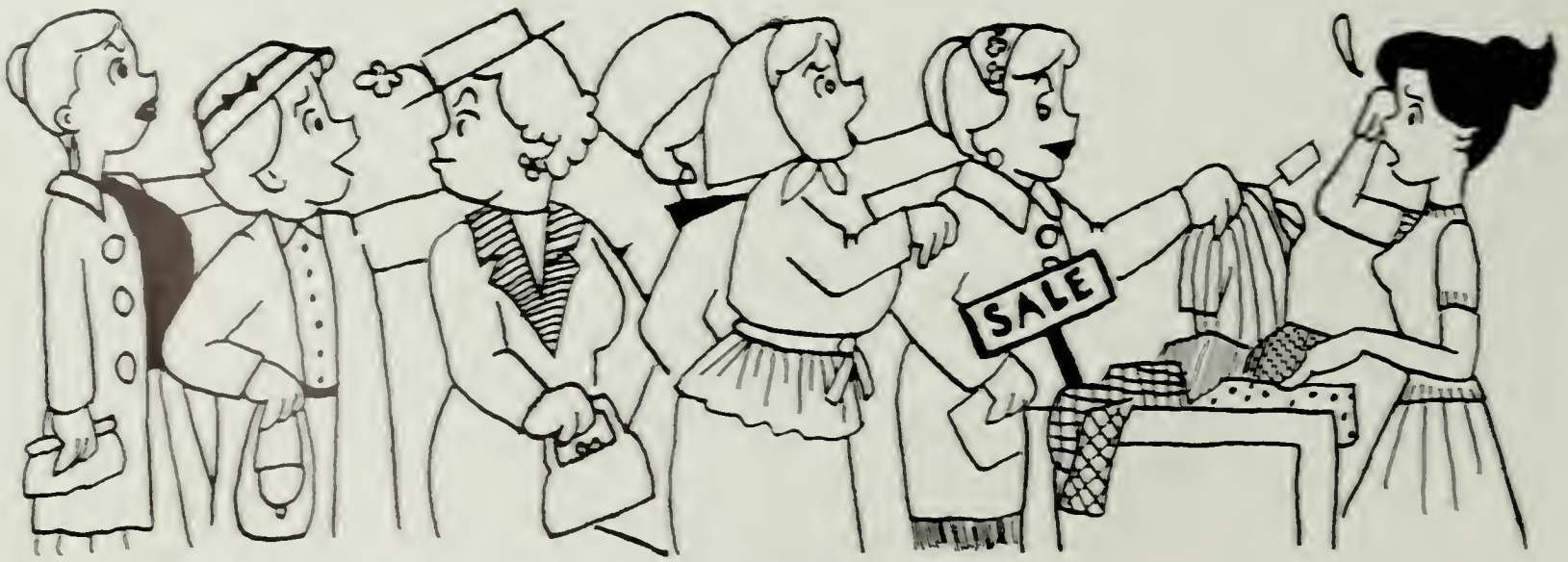

ADVERTISING

D. D'Allessandro, D. Bertoni, C. Bertoni, R. Robicheau.

GIRLS CLUB

This fun-loving group of junior and senior girls, led by Miss Page, plans an annual Christmas party for the underprivileged children at the Coddington School, holds dances, and spends much of its time dreaming up the fantastic stunts for the initiation of new members. The officers are: Diane D'Allesandro, president; Regina Robicheau, vice-president; Diane Bertoni, secretary; and Carol Bertoni, treasurer.

The Key Club, now in its second year, is a service organization sponsored by the Quincy Kiwanis Club. Some of its activities have included a car wash, a straw poll of the national Presidential election, and the sale of refreshments at school basketball games. Mr. Lincoln Robbins is the club advisor, assisted by Charles Bifolchi, president; Derrick Lamm, vice-president; Martin Cohen, secretary; and James Chiminello, treasurer.

KEY CLUB

Row 1: T. Lydon, R. Troupe, P. Long, D. Lamm, M. Cohen, J. Chiminiello. *Row 2:* Mr. Robbins, A. Franchuk, P. Gretsky, A. Cohen, S. Dunleavy, J. Forsythe.

Row 1: T. Hooper, M. Petrelli, B. Levenson, J. Caristo, P. Savard, R. Howes, S. Copman, R. Missel, Diane Gustavsen, Alice Murphy. *Row 2:* Mrs. Bennett, J. Raymondi, M. Calvia, R. DiTocco, S. Moses, D. D'Alessandro, E. Randall, J. Vissa, C. Vient, H. DeMone, L. Needle, S. Rochelle, A. Rosenthal. *Row 3:* D. McGibbon, R. Olson, R. Gacicia, K. Weber, J. Birch, M. Monahan, V. Solmonte, J. McGibbons, R. Gacicia, L. Russell.

PAGE AND STAGE

This year, these budding Bernhardts and beginning Barrymores presented the famous play, "You Can't Take It With You" to a full house as highlight to their star-studded season. Under the direction of Mrs. Bennett, Roger Howes, president; Phyllis Savard, vice-president; Janet Caristo, secretary; and Susan Copman, treasurer, the members of the Page and Stage attend professional and amateur performances in order to improve their own techniques.

Row 1: C. Keeler, J. DeCoste, W. O'Meara, L. Casagrande, D. D'Aiessandro, D. Norton. *Row 2:* P. Bertrand, D. Bertoni, D. Holton, C. Flaherty, C. Vient, Mr. Finnegan. *Row 3:* V. Solomonte, R. Wight, R. Flynn, R. Gacicia, R. Mowbray.

PROM COMMITTEE

When? Where? How much? The answers to these questions are all problems of the Prom Committee. Under the direction of Mr. Finnegan, this group, composed of the four class officers and twelve other seniors, plan the biggest social event of the year, the Senior Prom. With their hard work, this year's Prom promises to be the best ever.

Head: June Swinimer, B. Elrick, J. Cushing, M. Olinto, B. Luoni, M. Petrelli, L. Hersey, B. O'Neill, J. Avitable.

BATON

WHITES

High stepping, fancy twirling, and flying batons all characterize Quincy High's senior squad, the "Whites." This attractive and hard-working group is a permanent part of our football games, parades and rallies. Under the direction of Diane Bertoni and June Swinimer, the girls do a fine job of boosting team spirit. They are a real credit to their advisor, Mrs. Aronson.

Head: Linda Katz. *Row 1:* M. Ford, A. Horkins, M. Mitchell, M. McGuire, S. Golob, C. Cuthbirtson, L. Gray, J. D'Allessandro, D. Bonani, J. Weber, E. Morris, J. Best, L. Kjellander.

SQUAD

BLUES

Possible "Whites" for next year? That's our peppy junior squad, the "Blues." Twirling under their senior head, Linda Katz, the girls faithfully practice their routines so they can match the timing and precision of the "Whites."

Row 1: H. DeMone, K. Hurney, G. Williams, P. Ross, J. Mowbray. *Row 2:* L. Casagrande, M. Conley, D. Norton, J. DeCoste, E. Brodzinski, M. Murphy, C. Vient.

VARSITY CHEERLEADERS

Recognize any of these girls? They are the ones who are out front leading such cheers as "Satisfied" and "Cool, Calm, and Collected" for the boys on our hard-working athletic teams. Headed by Judi DeCoste, the cheerleaders are responsible for those memorable rallies intended to act as a spark to set that Q.H.S. school spirit on fire.

G. A. A.

Any girl at Q.H.S. can shoot baskets, knock down tenpins or swat at "birdies" to her heart's content, and perhaps even bring home a shiny trophy to grace her mantelpiece—if she belongs to G.A.A. Under the direction of Mrs. Aronson, Susan Copman, president; Roberta Smith, vice-president; Jean Giagrande, secretary; and Andrea Gold, treasurer, this group of phenomenal females in the field of sports meet after school in the gym.

Row 1: J. Mowbray, L. Katz, J. Swinimer, R. Smith, S. Copman, A. Murphy, E. Hyatt, J. Wynott, M. Farley, M. Petrelli. *Row 2:* A. Rosenthal, E. Keefe, B. Levine, I. Sanborn, P. May, B. Locarni, L. Hersey, V. Barco, S. Rochelle, L. Needle, J. Sylvester, Mrs. Aronson. *Row 3:* M. Olinto, B. O'Neill, L. Newell, M. Mitchell, M. Moran, D. Norton, M. Conley, B. Bronstein, L. Niemi, M. Olinto, E. Hatch.

Row 1: C. Peterson, S. Johnson, E. Nattie, A. Riihimaki, B. McDonald, M. Rozner. *Row 2:* L. Sironi, B. Kaufman, P. Forde, A. Meagher, Mr. Phillips. *Row 3:* S. Cohen, E. Savoie, W. Pactovis, K. Lew-Hanson, S. Copman.

SCHOLARSHIP CLUB

The Scholarship Club, under the direction of Mr. Phillips and Mr. Bennett, disseminates scholarship information to qualified students and invites outstanding speakers to address the club each month. The officers are Arthur Riihimaki, president; Eugene Nattie, vice-president; and Barbara McDonald, secretary-treasurer.

Sports

Row 1: R. Dunham, R. Young, D. Winquist, A. Voislow, R. Scanlon. *Row 2:* Coach York, G. Baroud, P. Smith, E. Crandall, R. Dunn, D. Orio, C. Collins.

CROSS COUNTRY

RECORD*

Quincy	40	Weymouth	15
Quincy	40	Brockton	15
Quincy	33	N. Quincy	22
Quincy	40	Weymouth	15
Quincy	40	Silver Lake	15
Quincy	31	N. Quincy	25

**Winner: lowest score*

The 1961 Quincy High cross country team did not fare too well, but the boys made a good try. According to Coach George York, this year was more of a rebuilding year since many veterans were lost to graduation. The team, however, showed spirit by finishing tenth in the South Shore Meet and fifteenth in the State Meet. The senior runners were Peter Smith and Earl Crandall. We hope for brighter prospects next year!

Here they come!

An afternoon workout

Row 1: J. Reynolds, R. Wright, W. O'Meara, J. Birch, P. Bertrand, R. Sacchetti, J. Bogan, J. Valle, W. Leone, R. Mowbray, P. Holler, R. Flynn. *Row 2:* C. Reynolds, Coach Conroy, Coach Basiliere, E. Nattie, R. Whiting, G. Melville, B. D'Alessandro, M. Lundin, G. Stair, A. Demeo, J. Walsh, W. Landry, Coach Garrity. *Row 3:* F. Mariano, R. Fraher, R. Ivil, S. Brown, F. Marino, S. Gardner, H. Valle, J. Sullivan, M. Ferris, P. Bogan, J. Perfetuo, R. Chiminello.

Coach Garrity

RECORD

Quincy	14	Brockton	36
Quincy	26	Somerville	0
Quincy	16	Everett	14
Quincy	12	Malden	13
Quincy	12	Brookline	12
Quincy	24	Weymouth	8
Quincy	13	Chelsea	6
Quincy	28	Medford	16
Quincy	20	N. Quincy	28

FOOTBALL

The 1960 Quincy High School football team compiled one of the best records of a Quincy team in many years with 5 wins, 3 defeats, and 1 tie. The new head coach, Mr. Jack Garrity, and his staff are to be credited with forming a winning team out of a few returning lettermen.

Much to Quincy's dismay, the season opened with Brocton, the powerhouse which went on to become Class A champion. After losing this game 36-14, Quincy showed in later games that they had learned from their mistakes. The next two Saturdays were victorious. Quincy rolled over a slow Somerville club 26-0 and edged a scrappy Everett team. The following two games proved that Quincy had a solid club. Losing to Malden, the Greater Boston League champions, by one point in the last four seconds and tying a strong Brookline team, Quincy showed that they could play on even terms with the powerhouses of schoolboy football.

Being a late starter in the next three games, Quincy gave the fans many thrills. Coming from behind, Quincy beat Chelsea 13-6, Weymouth 22-6, and Medford

Before 12,000 in the traditional Thanksgiving Day game with North Quincy, Quincy just did not have the defensive advantage they had shown throughout the season. This fact, combined with an inaccurate passing attack, paved the way for a North Quincy victory 28-20.

The enemy caught

Nice try, Wally

Defense

Action plus

Penetrating the line

R. Sacchetti

R. Mowbray

R. Flynn

P. Bertrand

R. Wight

J. Bogan

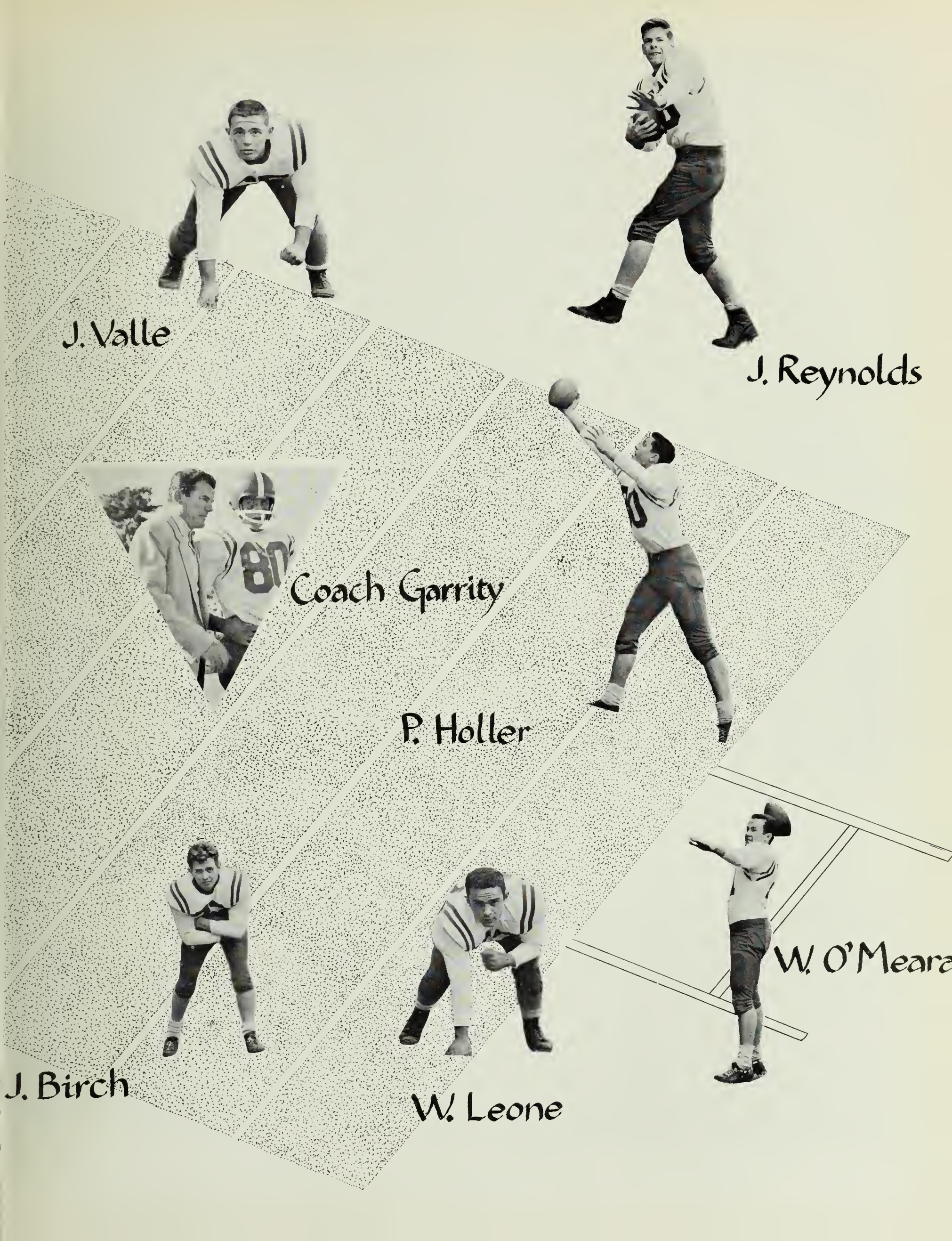
J. Valle
J. Reynolds
Coach Garrity
P. Holler
W. O'Meara
J. Birch
W. Leone

Row 1: A. Gotlieb, P. Richman, C. Sweeney, R. Freeman, J. Iacobucci, D. Barton, J. Bell, L. Barrel, M. Verdun, R. Cavallo, P. Banks, R. Mckin. *Row 2:* Coach Goodyear, J. Wilcox, R. Brady, H. Olson, J. Wintermyer, C. Monahan, D. Culkin, M. Mahanna, J. Thorner, J. Watts, E. Flaim, S. Herman, J. Brundige.

SOCCER

RECORD

Quincy	0	Boston Latin	2
Quincy	0	Sharon	2
Quincy	0	Duxbury	5
Quincy	0	N. Quincy	1
Quincy	0	Norwell	1
Quincy	6	Avon	0
Quincy	0	Sharon	3
Quincy	1	Duxbury	5
Quincy	1	N. Quincy	2
Quincy	0	Norwell	6
Quincy	3	Avon	0
Quincy	0	Boston Latin	2

The 1960 Quincy High School soccer team and its coach, Mr. Stephen Goodyear, must receive credit for the showing they made throughout the season. It was highlighted by two well played games against Avon. Coach Goodyear says that the boys must be commended for they showed a wonderful team spirit throughout the season although they only won two games. Also, coach Goodyear hopes soccer will attain the popularity in Quincy High next year that it now holds in the other schools which Quincy plays. With many returning lettermen and prospects coming from the junior high schools, next year promises to be a much better year in soccer at Quincy High.

All ready to go

Stop that ball!

That's using your head

Take that!

Fancy footwork

I'm your teammate

Collision course

Row 1: D. McGibbon, B. Diamond, F. Greer, B. Harrison, F. Conroy, W. Nolan, B. Mina.
Row 2: Coach Basiliere, Coach Finnegan, T. Adams, W. Devine, F. Driscoll, J. MacLean, W. Donovan, P. Mottla, R. Young, G. Higgins.

BASKETBALL

The Presidents' 1961 basketball team, undoubtedly one of the best in Q.H.S. history, completed a record season by compiling a seventeen win, one loss record, and winning the Greater Boston League Championship. Highlights of the season included a record high scoring spree of 109 points against Revere, 90 points against North Quincy, and 85 and 73 points against Somerville High, beating them twice in one season, a feat that no one can remember happening before.

Through hard work and good sportsmanship, the team qualified for the Tech Tournament. However, a consistent offense and a persistent defense on the part of Lawrence Central eliminated Quincy from the Tourney by a score of 69 to 56.

A great deal of credit goes to the boys and to their two fine coaches, Mr. Finnegan and Mr. Baseliere, who brought the team along in true Quincy High fashion.

RECORD

Quincy	58	Malden	52
Quincy	76	Medford	56
Quincy	90	N. Quincy	78
Quincy	53	Everett	66
Quincy	68	Alumni	61
Quincy	58	Weymouth	49
Quincy	77	Chelsea	50
Quincy	85	Somerville	75
Quincy	70	Lowell	29
Quincy	109	Revere	84
Quincy	61	Everett	46
Quincy	78	Medford	53
Quincy	83	Malden	77
Quincy	75	N. Quincy	53
Quincy	63	Weymouth	45
Quincy	54	Chelsea	51
Quincy	73	Somerville	66
Quincy	88	Lowell	57
Quincy	70	Revere Tech	52
Quincy	56	Law. Cent.	69

Now listen!

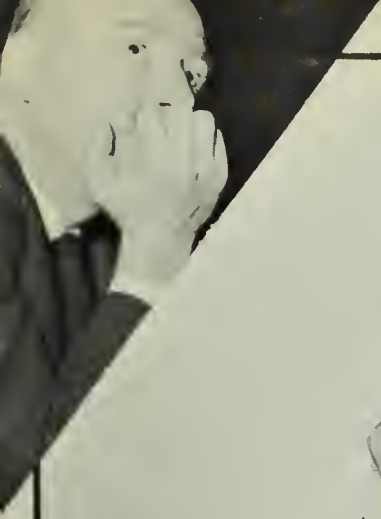

P. Mottla

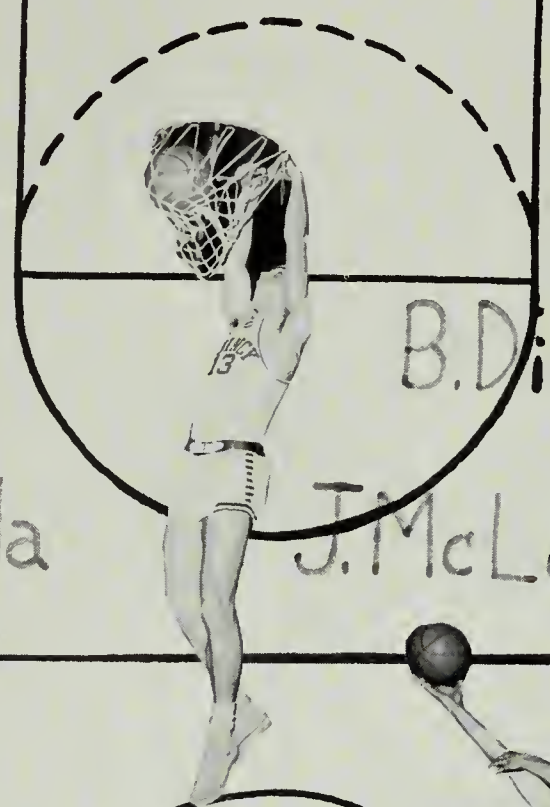

B. Diamond

J. McLean

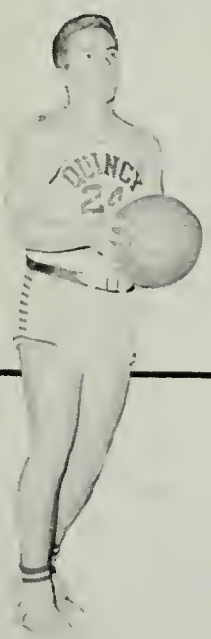

D. McGibbon

F. Greer

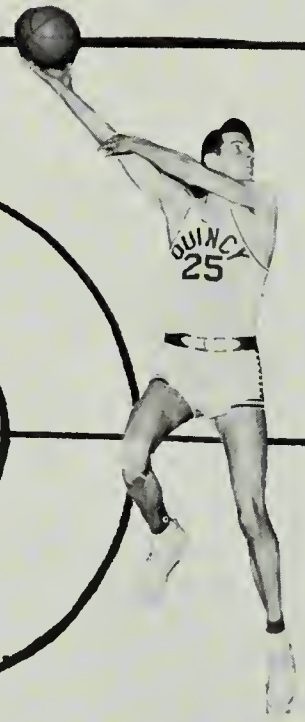

B. Harrison

W. Devine

T. Adams

F. Conroy

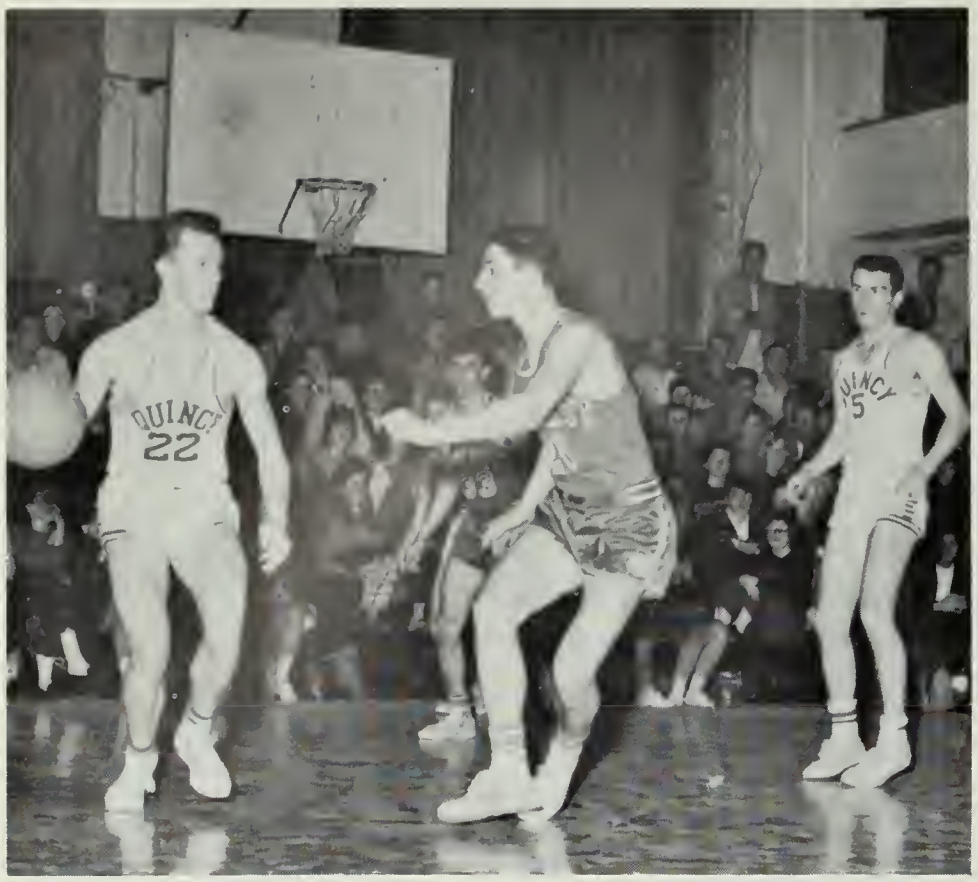

Greer starts his drive

Loose ball!

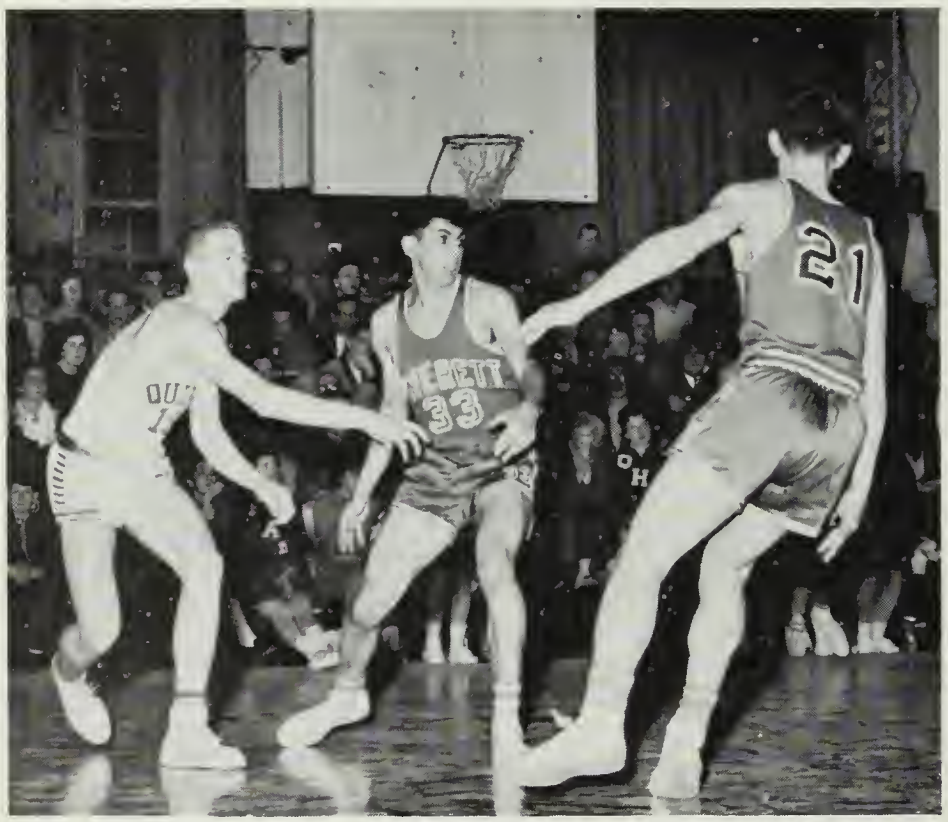

Quick pass

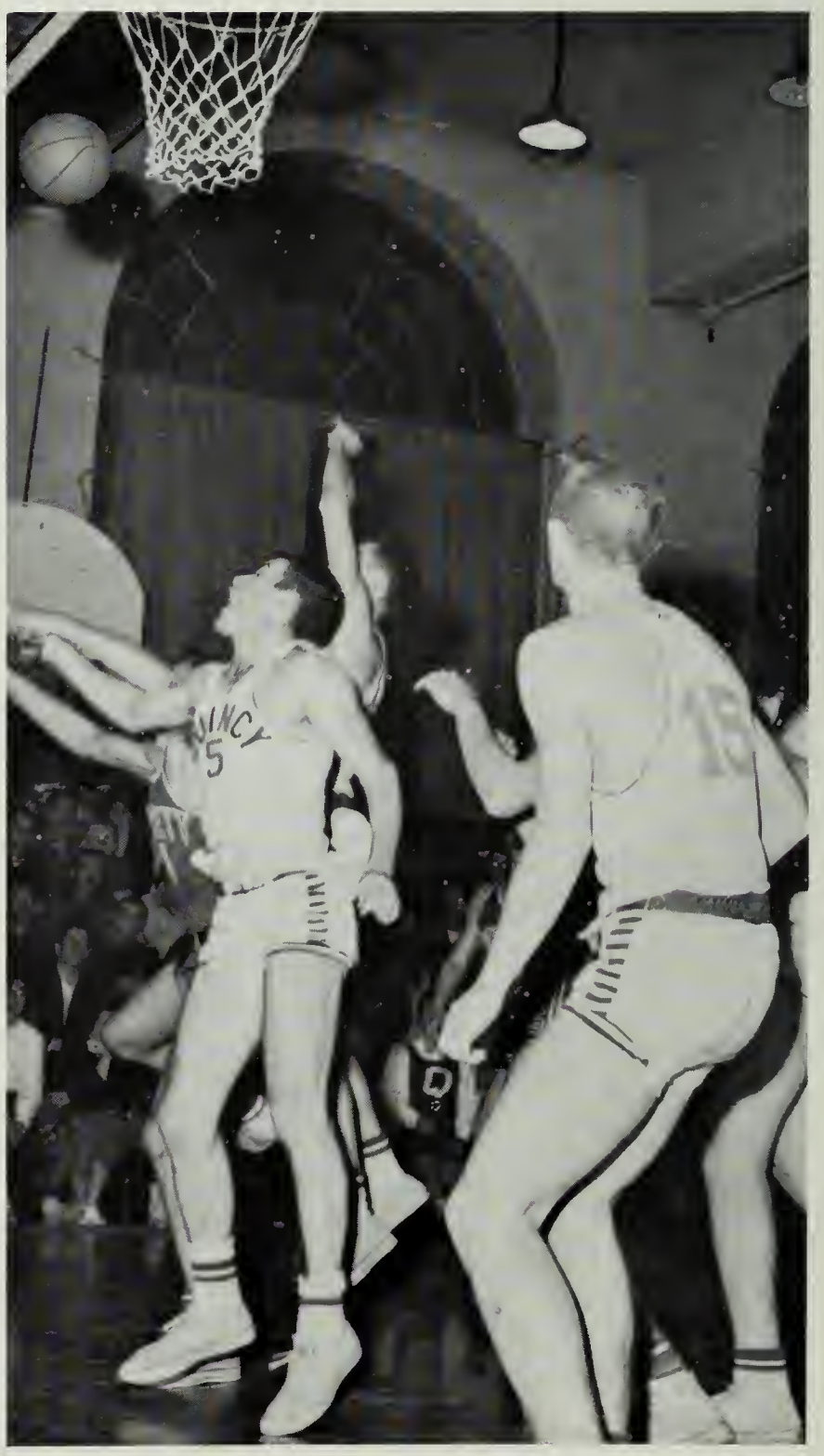

Rebound for Greer

Time out

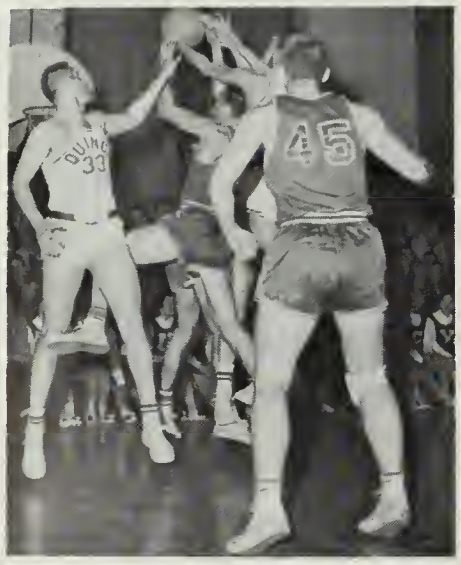

Will they make it?

J. V. BASKETBALL

Row 1: A. Spadorcia, A. Loretto, P. Mariano, T. DiTullio, A. Spadorcia, K. DiBona, R. Cameron, W. Dalrymple. *Row 2:* Coach Finnegan, Coach Basiliere, R. Marin, W. Orio, G. Melville, F. Saba, T. Scanlon, R. Tilly, R. Young, G. Higgins.

BASEBALL

Row 1: A. Warmington (1960), M. Johnson (1960), D. Milner (1960), D. Darraq (1960), W. O'Meara (1960). *Row 2:* W. O'Meara, L. Rodophele, F. Conroy, R. MacDougall (1960), E. Nattie, J. Walsh, R. Rappoli, P. Mottla.

Row 1: J. Valle, J. Houghton, E. Nattie, A. Lally, E. LeNormand, C. Chase. *Row 2:* R. Rizzi, J. Casagrande, R. Romeri, D. Pulsifer, B. Landry, J. Troupe, J. Valle, R. Burrell, T. Ahola, Coach Hutchinson. *Row 3:* J. Johnson, B. Livingstone, E. Grogan, R. Pyyny, R. Traynor.

HOCKEY

The 1960-1961 Quincy High School Hockey Team, with a 10-4 record and 20 points, did not make the State Tournament, lacking one point. This was only the second time in nine years that Quincy did not make the Tournament. Coach William Hutchinson remarked that Ed Grogan, a two-year letterman, and John Houghton, a three-year letterman who was elected captain at the end of the season, played steady defense throughout the season. Ed LeNormand was praised for his clutch goals that won the North and Malden games. Jack Valle was singled out as an able utility man. Coach Hutchinson also pointed out that the three leading scorers were juniors and sophomores, and this together with the fact that the seven goals in the last games were scored by sophomores, proves that Quincy is a young club with good prospects for next year.

RECORD

Quincy	0	Columbus	8
Quincy	6	North Quincy	1
Quincy	3	Everett	1
Quincy	8	Chelsea	0
Quincy	2	Malden	1
Quincy	4	Revere	1
Quincy	3	Columbus	4
Quincy	2	North Quincy	1
Quincy	6	Chelsea	1
Quincy	0	Don Bosco	2
Quincy	1	Malden	4
Quincy	4	Revere	0
Quincy	6	Everett	1
Quincy	1	Don Bosco	0

Score: 1-0

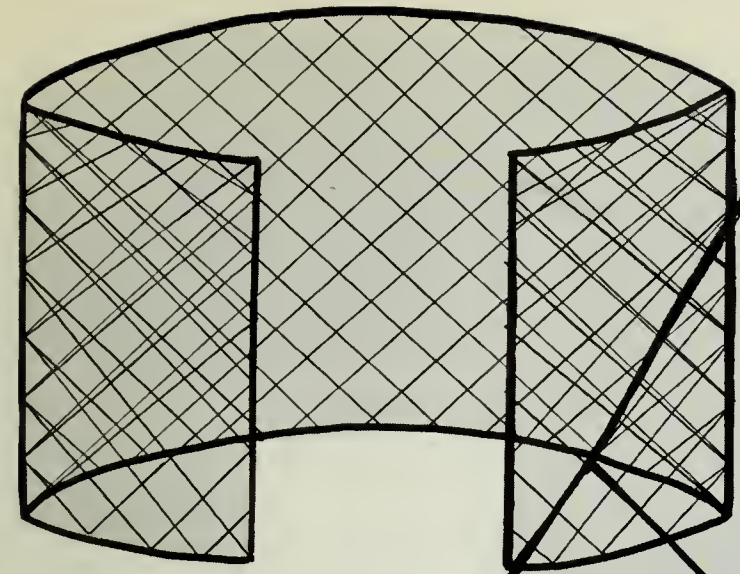

A. Lally

J. Houghton

E. Grogan

E. LeNormand

J. Valle

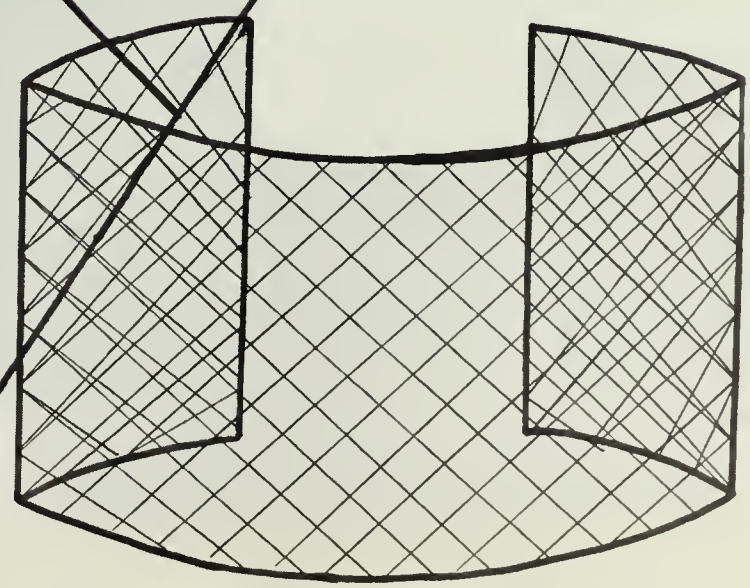

ICE DEMONS

Puck chasing

Another save

Get it in!

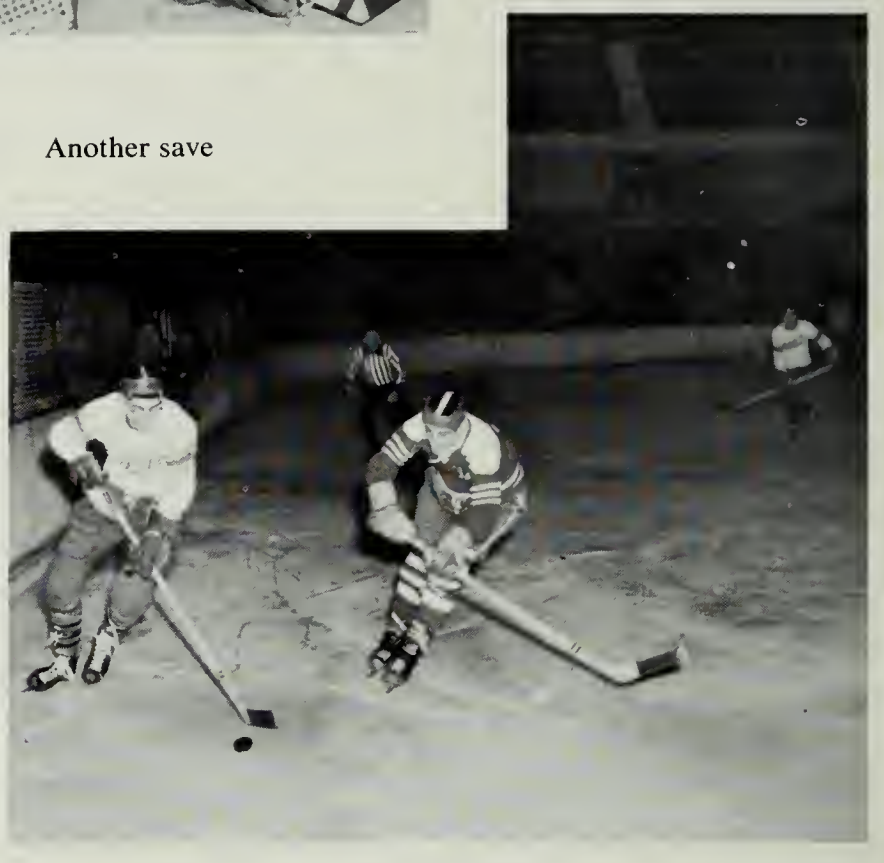

Waiting for a chance

T. Ahola reaches

He has it

CORRIDOR COMMANDOS

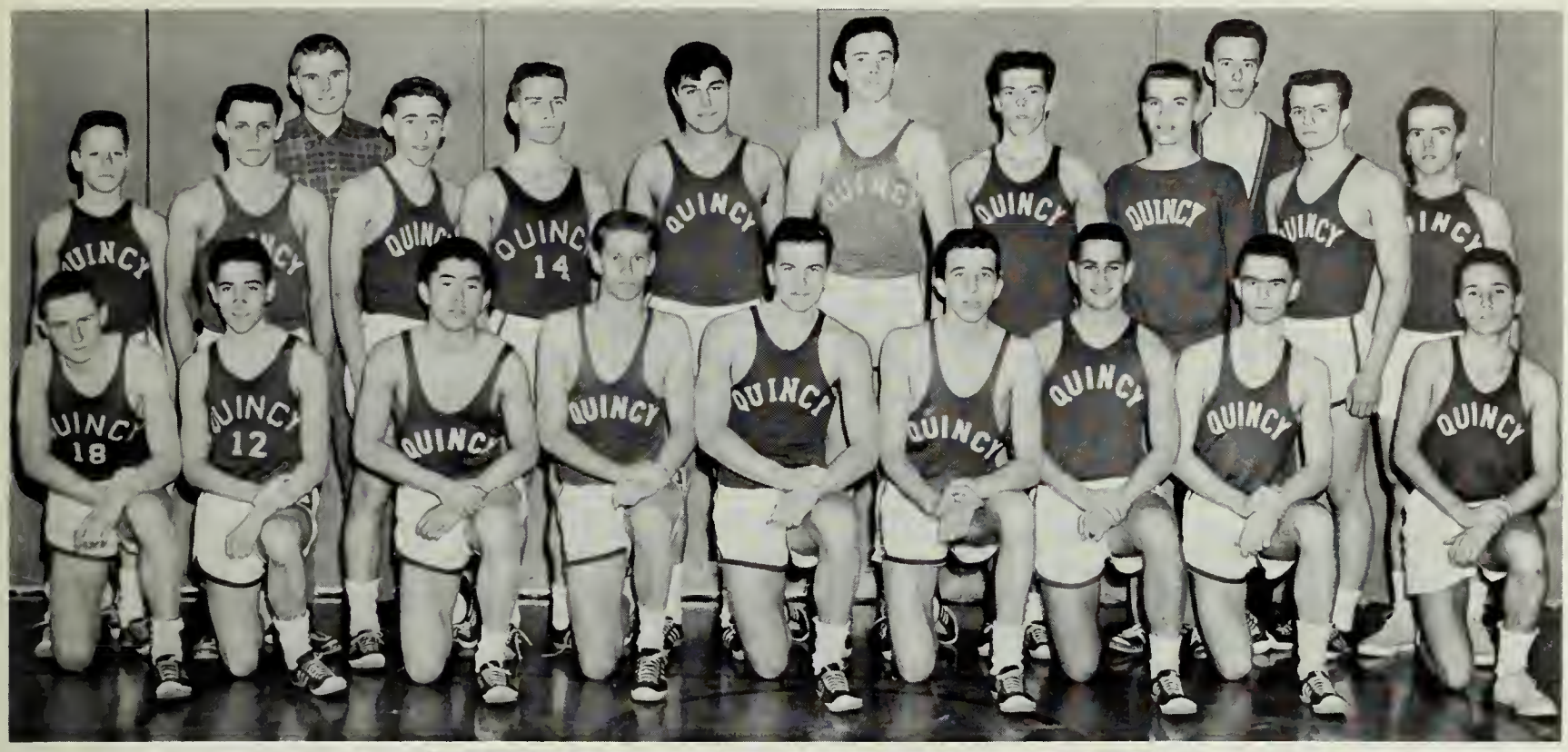

Row 1: D. Winquist, A. Voislow, K. Lew-Hanson, R. White, K. Weber, P. Knight, R. D'Amato, R. Wardle, M. Russo. *Row 2:* S. Smith, R. Fraher, C. Collins. P. Arsenault, S. Gardener, A. Demeo, E. Gilligan, W. Rendle, D. McKenzie, R. Gacicia, H. Olson.

The Quincy High School Winter Track Team was in its rebuilding year in 1960-1961, and it joined a newly organized league. The members of Tri-County League, besides Quincy, are Waltham, Catholic Memorial, Archbishop Williams, St. Mary's of Waltham, Randolph, and Canton. The name "Corridor-Commandos" was given to the team by Pat Horne of the Boston American after he had seen them practicing sprints along the corridors of Quincy High. Coach Daniel Kehoe had praise for Ken Weber who had run the fastest "600" of all competitors at the Norwood Armory. Although a first-year trackman, Phil Knight was singled out as a fine "1000" runner. Coach Kehoe also commended Kevin Lew-Hanson in the dashes and Bob D'Amato in the "300" for their performances throughout the year.

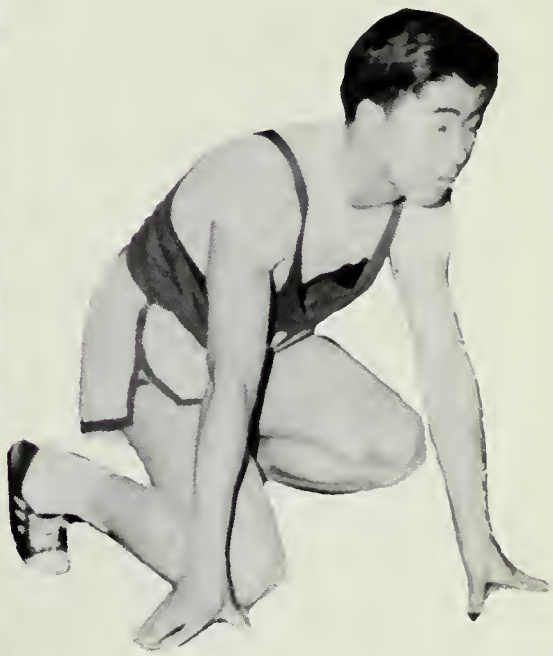

TENNIS

Row 1: C. Bendix, R. Wilson, M. Cohen, C. Sheffer (1960). *Row 2:* J. Orenberg, P. Hurley (1960), H. Cooper (1960), A. Henderson (1960), W. Fielding, G. Collins (manager). Missing are B. Livingston and W. Daley.

GOLF

J. Casagrande, D. Culkin, R. Olson, T. Adams, F. Driscoll, E. Ceriani, Coach Finnegan.

Seniors

SENIOR CLASS OFFICERS

Treasurer, Lois Casagrande; Vice-President, Ronald Mowbray; President, Richard Flynn; Secretary, Judith DeCoste.

TED ADAMS
"T. A."
Baseball 1; Basketball 2, 3; Golf 2, 3 . . . "Hiya babes!" . . . Dislikes the "clique" . . . Hopes to be a success in life . . . Will remember making the "Tech" . . . Noted for getting good marks . . . Elected the general course during his senior year.

ANTHONY AIMOLA
"Tony"
"I forgot" . . . Ambition: electrician . . . Dislikes girls that smoke . . . Would love to be a millionaire . . . Can be found in South Quincy . . . Likes to work with cars . . . His suppressed desire is to become a mountain climber in the Himalayas.

SUSAN ALEXANDER
"Sue"
G.A.A. 2, 3; Band 1, 2, 3; Girls Club 2, 3 . . . Hopes to become a teacher . . . "That's for sure" . . . Would love to take a long trip abroad . . . Favorite pastime is music . . . Is very quick to blush . . . Elected the college course.

M. SUSAN ALLEN
"Susan"
G.A.A. 3; Pep Club 1; Tri-Hi-Y 2, 3 . . . Enjoys bowling and tennis . . . Would like to own her own car . . . Hopes to become a hairdresser . . . Dislikes loud people . . . Elected the commercial course during her senior year at Quincy High School.

CHRISTINA ANDERSON
"Chris"
Hopes to become a dance instructor . . . Thrives on spaghetti . . . "You don't say!" . . . Noted for saying the wrong thing . . . Loves to dance . . . Dislikes snobblish people . . . Can be found in a blue Oldsmobile . . . Elected stenographic course.

EARL ANDERSON
"Andy"
Will become a pattern maker . . . Likes bowling . . . Would love to get a good car . . . Noted for his red hair . . . "How are they treating you?" . . . Pet peeve: girls! . . . Will always remember the Trade Christmas parties . . . Can be found in Randolph.

EVERETT ANDERSON
"Andy"
French Club 3 . . . Suppressed desire is to be successful in politics . . . Enjoys all types of sports . . . Hopes to become an engineer . . . Is noted for having a twin . . . Dislikes school "cliques" . . . Took a college course during his senior year.

RAYMOND ANDERSON
"Ray"
Key Club 1, 2, 3 (Board of Directors) . . . Enjoys playing the accordion . . . Hopes to command a Coast Guard cutter . . . Dislikes girls who are "bookworms" . . . Would love to give a concert at Carnegie Hall . . . "So what do you want me to do about it?"

Sorry, I'm busy tonight.

ROBERT ANDERSON
"Andy"
French Club 3; National Honor Society 2, 3 . . . Enjoys sports . . . Hopes to attend college after graduation from high school . . . Dislikes girls who smoke . . . Would like to find success in the future . . . Is a twin.

WILLIAM ANNABLE
"Bill"
Distributive Education 3 . . . "How about a cup of coffee?" . . . Enjoys loafing . . . Hopes someday to be a manager . . . Dislikes girls who talk too much . . . Supressed desire is to travel.

PAULINE ARNONE
Glee Club 2, 3; Future Teachers 3 . . . Hopes to teach handicapped children . . . Enjoys reading as a pastime . . . "For Heaven's sake!" . . . Would love to travel to Europe . . . Dislikes people who are sarcastic or snobbish . . . Will remember her Junior English class . . . Noted for her smile.

JOAN AVITABLE
"Joni"
Baton Squad 2, 3; Pep Club 1; G.A.A. 2, 3; Girls Club 2, 3; Tri-Hi-Y 2, 3; Chorus 1, 2, 3 . . . "You know what I mean!" . . . Hopes to become a secretary . . . Would love to take a trip around the world . . . Dislikes girls who try to put on an act.

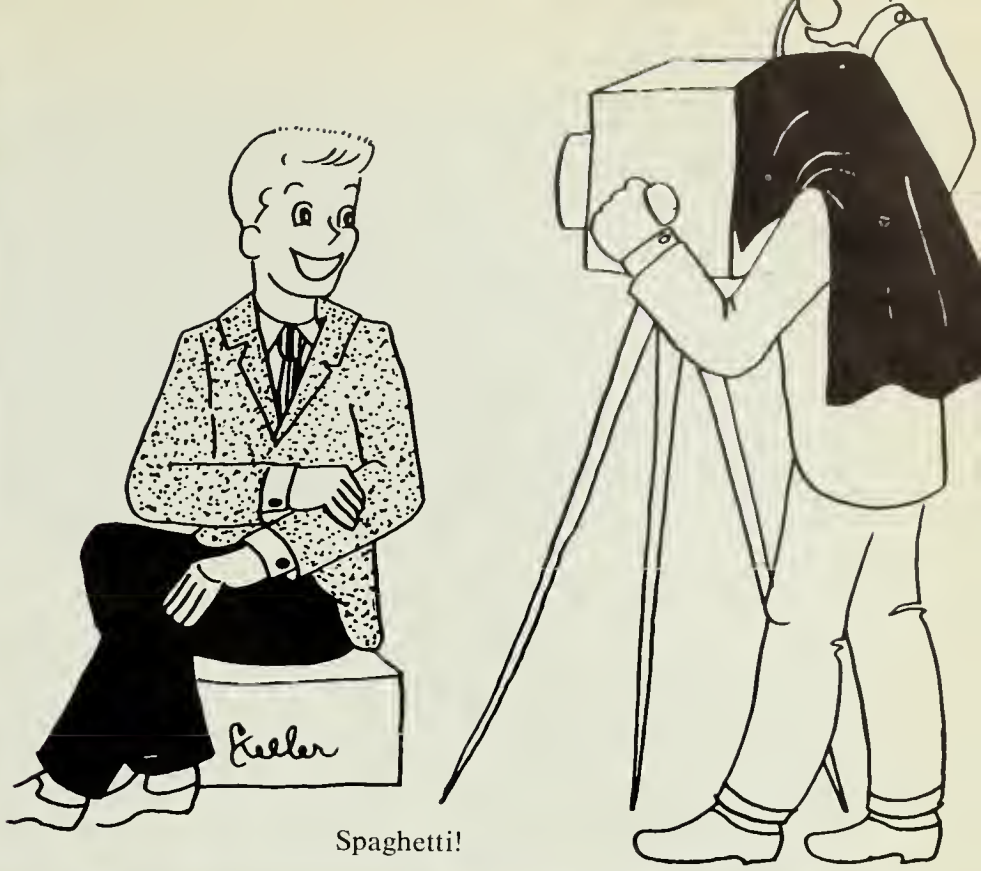

Spaghetti!

JOANNE AYER
"Jo"
National Honor Society 2, 3 . . . Enjoys bowling . . . "Oh yeah?" . . . Noted for forgetting names . . . Dislikes boys who comb their hair in public . . . Hopes someday to be an executive secretary . . . Suppressed desire is to get married.

PATRICIA BAKER
"Patsy"
Hopes to become a hairdresser after graduation . . . Enjoys driving her car . . . Dislikes boys who whistle at girls . . . "What's your problem?" . . . Would like to go with a boy who has blonde hair and gray eyes . . . Elected the general course.

LOUISE BALDASSINI
"Louisa"
Girls Club 2; Chorus 3; Tri-Hi-Y 2, 3; Pep Club 2 . . . Enjoys water skiing and ice skating . . . Dislikes boys with long fingernails . . . Would like to have a girls' football team at Q.H.S. . . . "Really!" . . . Known for getting all A's.

VIRGINIA BARCO
"Ginny"
G.A.A. 2, 3; Rifle Club . . . Ginny's ambition is to become a draftsman . . . Her favorite pastimes include bowling and horseback riding . . . You can hear her saying, "Why not?" . . . Her suppressed desire is to play the piano for Leonard Bernstein.

IRENE BARRITT
Pep Club 1; Girls Club 2; Chorus 1, 2 . . . "Oh, yes!" . . . Enjoys dancing . . . Hopes to become an I.B.M. operator . . . Dislikes people who think they're great . . . Elected the business course during her Senior year . . . Looks forward to graduation in June . . . Is enjoying her Senior year.

BARBARA BARRY
"Barb"
G.A.A. 3; Pep Club 3; Girls Club 3; Tri-Hi-Y 3; Distributive Education 3 . . . "You don't know, do ya?" . . . Hates to have to meet a deadline . . . Hopes to graduate, and then who knows? . . . Would love to be able to give a teacher a detention.

DONNA BEERS
Pep Club 1; Girls Club 2, 3; Tri-Hi-Y 3; Chorus 1, 2, 3; Future Homemakers 2 . . . "Swell!" . . . Hopes to become a medical secretary . . . Enjoys ice skating . . . Dislikes girls who are "loud mouths" . . . Would love to travel around the world . . . Will remember Girls Club initiation.

ROBERT BEHAN
"Bob"
Enjoys boating and photography . . . Can often be found sleeping in study halls . . . "What's for lunch?" . . . Would love to be a millionaire and live a life of ease . . . Elected the business course during his Senior year.

Satisfied.

JAMES BELL
"Ding Dong"
Soccer 2, 3 (Captain) . . . "Can I see your homework?" . . . Would like to own a sports car . . . Hopes to enter college after graduation from Q.H.S. . . . Remembers homeroom period during the past three years . . . Is happy to graduate with the Class of 1961.

FRANCIS BELLEW
"Frank"
Elected the business course during his Senior year at Quincy High School . . . "Get off my back!" . . . Enjoys listening to the radio, playing records and eating little snacks . . . Dislikes having too much homework.

DAVID BENDIX
"Bengay"
Tennis 2, 3 . . . "Got your homework?" . . . Hopes to attend college after graduation and become a teacher . . . Would love to make plenty of money every year . . . Hates to get wrong answers on tests . . . Enjoys working at hobbies.

GAIL BERGLUND
G.A.A. 1; Girls Club 3; Tri-Hi-Y 3; Chorus 3 . . . "Aggravation!" . . . Noted for being blonde today, gone tomorrow . . . Hopes to become a fashion illustrator . . . Enjoys talking to Mr. Baseliere in homeroom . . . Dislikes boys who talk about themselves . . . Remembers stolen Ponies.

LUCY BERNARDO
Girls Club 3; Future Homemakers 3; Chorus 3 . . . Enjoys sewing and dancing . . . Dislikes people who think they're "it" . . . Hopes to be a hairdresser after graduation from Q.H.S. . . . Elected the commercial course during her Senior year . . . Will make a fine housewife.

CAROL BERTONI
"Carol B."
Pep Club 2, 3; Future Nurses 1, 2, 3; Ring Committee (Chairman); Girls Club 2, 3 (Treas.); Pony Express 2, 3; Tri-Hi-Y 2, 3; Chorus 2, 3 . . . "You know what I mean!" . . . Loves to talk on the telephone . . . Hopes to become a nurse.

DIANE BERTONI
"Di"
Baton Squad 2, 3 (Head); G.A.A. 2, 3; Future Nurses 1, 2, 3; Pep Club 1, 2, 3; Spanish Club 3; Chorus 1, 2, 3; Glee Club 1, 2; Girls Club 2, 3 (Sec'y); Pony Express 3 (Asst. Lit. Editor) . . . "Well—I thought I'd die!" . . . Would love to have her own car.

PETER BERTRAND
"Art Donovan"
Football 1, 2, 3; Hockey 1; Track 3 . . . "That's what made Milwaukee famous!" . . . Would love to coach a "pro" football team . . . Likes to go out with the boys . . . Is noted for being shy . . . Hopes to go to college after graduation.

CHARLES BIFOLCHI
"Charley"
Track 1; Key Club (Pres.) 1, 2, 3; Goldenrod Literary Staff 2, 3; Science Club 1; National Honor Society 2, 3 . . . Hopes to become a physicist . . . "Don't sweat it!" . . . Won a letter of commendation from National Merit Scholarship Corp.

JOSEPH BIRCH
"Joe"
Football 1, 2, 3 (Co-Capt.); Winter Track 3; Chorus 1, 2, 3; Page and Stage 3 . . . "What's her name?" . . . Would like to dive for pearls in the South Seas . . . Elected general course during his Senior year . . . Spends time at John's house.

KENNETH BLACK
"Ken"
Hopes to attend college after graduation from Quincy High School . . . Enjoys gymnastics and in general all types of sports . . . "Who did the trig?" . . . Suppressed desire is to be a success in life . . . Elected the college course.

CYNTHIA BLAISDELL
"Cindy"
Came from Holbrook High School at the end of her Junior year . . . Makes a fine addition to the Class of 1961 . . . "Swinging!" . . . Would love to get a good bowling average . . . Hopes to be a good wife someday . . . Won a Pro-Merito award at Holbrook.

ROBERT BLOWERS
"Bob"
Track 3 . . . "Where's the physics?" . . . Hopes to become a draftsman . . . Noted for being shy . . . Dislikes school cliques . . . Will remember Quincy-North Quincy games . . . Suppressed desire is to be a success in the years to come.

JOHN BOGAN
"Jack"
Football 1, 2, 3 (Co Capt.); Track 3; Goldenrod Business Staff 3 . . . "Seriously now!" . . . Would like to play professional football . . . Enjoys fishing and hunting . . . Dislikes girls who smoke . . . Elected the general course during his Senior year.

PAUL BOMBACI
"Bomber"
Would like to become a journalist after graduation from high school . . . Noted for saving chairs at the lunch table . . . Dislikes high school cliques . . . "Are you some kind of nut?" . . . Hasn't been suspended . . . Enjoys wine, women and song.

ARTHUR BONANI
"Art"
Art's ambition is to become a policeman . . . His favorite pastime is driving his Lincoln Zephyr . . . He thinks everything is "beautiful" . . . Hates women drivers . . . Give up, girls, Art is a confirmed bachelor . . . Can be found on an oil truck.

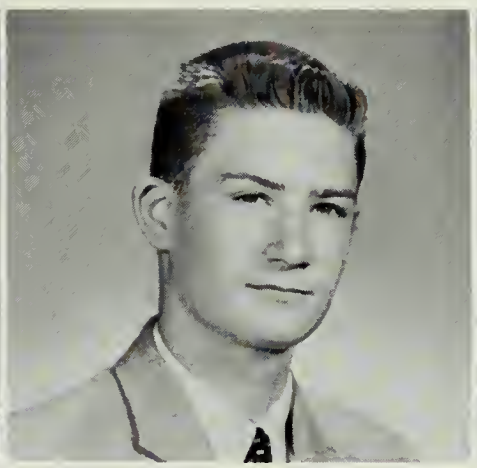

JOHN BONSEY
"Tarzan"
French Club 2 . . . Takes a college course . . . John's favorite pastime is reading science fiction . . . Often heard saying "Well, that's life!" . . . His pet peeve is haircuts . . . He would like to be a journalist . . . Anyone know why we cannot have Cadillacs for Driver Ed.?

ANDREE BOURKE
"Bonk"
Future Homemakers (Parliamentarian) 1, 2; Chorus 1. . . Enjoys coffee at Lola's . . . Hates to see people gossiping . . . "You know it!" . . . Always late for assembly . . . Would love to travel . . . Hopes to become a hairdresser.

GREGORY BOWEN
"B. G."
Dislikes weightlifters . . . Hopes to join the Navy after graduating from high school . . . Favorite pastime is rebuilding a 1949 Ford convertible . . . "What are you, some kind of nut?" . . . A nice boy to know . . . Can be found in Hingham.

JAMES BRAGG
"Snag"
Auto mechanics . . . His ambition is to kill a deer . . . An important number is GR 9-3521 . . . He is noted for going hunting . . . Lipstick that smears is his pet peeve . . . "You bugga" is his favorite saying . . . He wants to get married.

Two—Thousand?

JOSEPH R. BREEN
"Russ"
Machinist . . . His ambition is to be a tool maker . . . He remembers passing algebra . . . His favorite pastime is goofing off . . . He is noted for daydreaming . . . Likes Italian food . . . His favorite saying is "Stop mumbling incoherently."

LOUISE BROADFORD
"Louise"
Tri-Hi-Y 2, 3; . . . Girls Club 2, 3; . . . Pep Club 2, 3; Chorus 2; National Honor Society 2, 3; Pony Express 3; . . . She enjoys going out with Kenny . . . Noted for being gullible . . . Dislikes the crowded corridors at Q.H.S. . . . She wants to visit Disneyland . . . "Never knew that."

ELLEN BRODZINSKI
"Ell"
Pep Club 1; Writer's Workshop 1; Girls Club 2, 3; Tri-Hi-Y 2, 3; Chorus 1, 3; Cheerleading 2, 3; Goldenrod Business Staff 3 . . . Desires to be an I.B.M. operator . . . Always with a smile . . . "Be serious, will ya" . . . Likes driving.

BARBARA BRONSTEIN
"Babs"
G.A.A. 3; Tri-Hi-Y 3 . . . Likes to spend leisure time by the record player . . . Secret desire is to be a veterinarian . . . "See what I mean" . . . Known to sing whenever she gets the urge . . . She will always remember walking the corridors via crutches.

PAUL BROWN
"Sonny"
Hi-Y 3 . . . Would just love to catch Mr. Anderson smoking in the Boys' Room one of these days . . . Particularly dislikes Spanish teachers who mumble the words . . . College course . . . Takes a special interest in girls.

SANDRA BROWN
"Sandie"
G.A.A. (Vice President) 1, 2, 3; Girls Club 1, 2, 3; Tri-Hi-Y 2, 3 . . . Would like to become an I.B.M. operator, but someday we may see her as the first woman president . . . "Oh, shucks" . . . Loves clowning around.

JOAN BRUNSTROM
"Joni"
Future Homemakers 3; Chorus 2, 3; Girls Club 2, 3; Pep Club 1, 3; Tri-Hi-Y 2, 3 . . . Would someday like to see her name in lights as a dancer on Broadway . . . Dislikes people who contradict themselves . . . Usually at Richard's for fun.

ROBERT BUCCELLA
"Buke"
Football 1, 2 . . . Would really like giving indefinite detention time to Mr. Anderson . . . Someday would like to be a state trooper . . . "Have you got the homework?" . . . Favorite pastime is sports of all types.

But the machine isn't on yet.

CLARINDA BUCCHIANERI
"Clara"
Chorus 1, 3 . . . Enjoys reading in leisure time . . . "Why not?" . . . Strong dislike for false rumors . . . Would like to work in an office but take time out to travel . . . She will always remember English class with Mrs. Bennett.

THOMAS BUCKLEY
"Tom"
Rifle Club 1, 2, 3 . . . Ambition is to be a stockbroker so that he can make a lot of money . . . Just plain enjoying himself is his favorite pastime . . . Pet peeve is a high school clique . . . Looking forward to graduation.

GERARD BURKE
"Jerry"
Has the general desire to make a lot of money, perhaps be even a millionaire by being a big stockholder . . . "What, me worry?" . . . Likes just plain enjoying himself . . . Cliques are his pet peeve.

MARGARET BURNS
"Maggie"
Tri-Hi-Y (Vice President) 2, 3; Glee Club 1, 2, 3; Girls Club 3 . . . Known for her bright red hair . . . Is annoyed by thumbtacks on chairs . . . "Don't know, do ya" . . . Would like to be a surgical nurse . . . Likes to swim and go horseback riding.

Good work!

PRISCILLA BURNS
"Cilla"
Girls Club; Tri-Hi-Y; Pep Club . . . Has followed the Distributive Education program . . . Can't stand bugs and insects . . . Wants to marry and have four children after graduation . . . "I don't know" . . . Would like to learn how to bowl.

SUSAN BURNS
"Sue"
Tri-Hi-Y (Secretary) 2, 3; Pep Club 1, 2, 3; Future Homemakers 2, 3; Girls Club 2, 3 . . . Likes listening to records and loves pizza . . . She doesn't like boys to be late for dates . . . "No, seriously" is her saying . . . Has the desire to travel.

BEVERLY BYRNES
"Bev"
Tri-Hi-Y (O-Ki-N); Pep Club; Girls Club 2, 3; F.H.A. 1; Chorus 1 . . . Her ambition is to go into the Air Force after graduation . . . She dislikes boys who arrive late . . . Enjoys going to the Totem Pole and out for pizza . . . "Why so glum, chum?"

PATRICIA CADY
"Pat"
Girls Club 2, 3; Tri-Hi-Y 3; Spanish Club 3; Chorus 2, 3 . . . Pat's ambition is to become an airline hostess . . . She enjoys basketball and hockey . . . Elected the college course . . . Pat's suppressed desire has always been to be a politician.

LORAINE CAHILL
"Lola"
G.A.A. 2; Girls Club 3; Chorus 2, 3 . . . Noted for causing a commotion . . . "You know it" . . . Her favorite pastime is talking . . . Dislikes cliques . . . Elected general course in senior year . . . Would like to leave the school at 2:30 for once.

PATRICIA CAIRNS
"Pat"
Tri-Hi-Y 2, 3; Library Staff 1; Chorus 1, 3 . . . Pat's favorite pastime is eating . . . "Oh really?" . . . Noted for fighting with her big brother . . . Her pet peeve is boys who drink . . . Can be found in a '53 Ford . . . Elected college course in the senior year.

JERRY CALDWELL
"Cog"
Can be found at Ken's Lunch in Hough's Neck . . . "A buck's worth of the cheap stuff!" . . . Noted for telling stories . . . Enjoys talking . . . Hates the 8:05 bell at Trade School . . . Anticipates graduation . . . Would like to get rich without working.

NANCY CALLAHAN
"Nance"
G.A.A. 1; Chorus 1, 2, 3 . . . Enjoys working and listening to the radio . . . Dislikes people who think too much of themselves . . . "Oh for Pete sakes" . . . Elected business course in her senior year . . . Would like to be an I.B.M. operator.

That's not what Jon got!

MARY CALOIA

G.A.A. 3; Girls Club 2, 3; Chorus 2, 3; Page and Stage 3; Tri-Hi-Y 2, 3 . . . Enjoys talking and listening to records . . . Noted for always being late . . . "Oops! 'scuse me" . . . Would like to stop bumping into other people . . . Her ambition is to become a medical secretary.

MADELEINE CAPORALE
"Maddy"

Pep Club 1, 2, 3; Tri-Hi-Y 2, 3; Glee Club 2, 3; Chorus 1, 2, 3 . . . Enjoys talking with a bunch of girls . . . Dislikes swinging doors . . . Maddy is noted for her happy laugh . . . "Are you serious!!" . . . Would like to be a receptionist.

JOHN CARAMANICA
"Jack"

Taking a college preparatory course . . . Would like to become an architectual engineer . . . Wants to marry a short, dark Italian girl . . . Would just love to retire at 40 to live in Hawaii . . . His favorite saying is "What a ball."

SHARYN CARDARELLI
"Rab"

Future Homemakers 3; G.A.A. 2, 3; Pep Club 1, 2, 3; Chorus 1, 2, 3; Girls Club 3 . . . Would like to be an I.B.M. operator . . . Enjoys riding around in a small maroon car . . . Dislikes people who are impatient . . . "Aw, come on, get serious."

ELENA CARINCI
"Ellie"

Baton Squad 2, 3; Girls Club 2, 3; Chorus 1, 2; G.A.A. 2, 3; Tri-Hi-Y 2, 3; National Honor Society . . . Seems to have the habit of talking at the wrong time . . . Two desires: to strike it rich and to have naturally curly hair . . . "You know what I mean."

FREDERICK CARSON
"Fred"

Takes the general course . . . Has the ambition of becoming a mechanical engineer after graduation . . . Enjoys water-skiing in leisure time . . . Has a love for cars of all kinds, but has chosen a Corvette as the one he would like to own . . . "Why not?"

SANDRA CARSON
"Sandy"

Future Nurses Club 1, 2; Chorus 1, 2, 3; Future Teachers 3; French Club 3; National Honor Society 2, 3; G.A.A. 1, 2, 3; Girls Club 2, 3 . . . Has a very distinctive laugh . . . Doesn't like swinging doors . . . Is waiting to be 5'2" . . . "What a goodie."

LOIS CASAGRANDE
"Casey"

Class Treasurer; Future Teachers 2, 3; National Honor Society 2, 3; Girls Club 1, 2, 3; Student Council 2; Tri-Hi-Y (President) 2; G.A.A. 1, 2 . . . Likes all kinds of music and dancing . . . Always laughing and full of pep . . . "No kidding."

MARYLOU CASHMAN
"Mary"

Chorus 2, 3; Girls Club 2, 3; Pep Club 1, 2, 3; G.A.A. 2, 3 . . . Would like a position as private secretary after graduation . . . Has naturally straight hair which she would just love to die black . . . "Scared-scared."

ROBERT CAVALLO
"Bob"

Soccer 3; Baseball 2, 3 . . . Has taken the college preparatory program . . . Would like to study to be an electrical engineer as a vocation . . . Takes particular interest in girls . . . Is just waiting for that day in June when he graduates.

BIAGIO CEDRONE
"Junior"
Band 1, 2, 3 . . . Likes to play the drums in his spare time . . . Dislikes girls who wear too much makeup . . . Looks forward eagerly to graduation day . . . "Don't bug me, boy!" . . . Chose the general course during his Senior year at Q.H.S.

DONNA CEDRONE
"Sid"
Future Nurses 1; Chorus 2, 3; Pep Club 1, 2, 3; Tri-Hi-Y (President) 2, 3; Girls Club 1, 2, 3 . . . Was very embarrassed when she fell in front of the library . . . Business course . . . Someday she would like to travel to Spain . . . "Hi, lover."

EDWARD CERIANI
"Eddie"
Golf 1, 2, 3 . . . Eddie's favorite pastime is playing golf . . . He is noted for his excellent golfing and for practically setting the chemistry laboratory on fire . . . His pet peeve is going to English class . . . "Fore!"

DONNA CHAPIN
"Donna"
Girls Club 2, 3; Pep Club 1, 2, 3; Pony Express 3; Tri-Hi-Y 2, 3 . . . She is noted for her odd hairdo and her nice complexion . . . Her ambition is to become a dress designer . . . Donna's favorite saying is "I'm embarrassed" . . . Would like to be a Dior.

RICHARD CHILD
"Skip"
"No complaints" . . . Spends his spare time with girls and cars . . . Wants to be a tin knocker . . . Would love to go around the world . . . Pet peeve: some teachers . . . Noted for his driving . . . Hopes that some girls would enroll in the Trade School.

JAMES CHIMINELLO
"Jim"
Key Club 1, 2, 3 (Treas. 3); French Club 2 . . . Jim's favorite pastime is bowling, football or baseball . . . His ambition is to be a scientist . . . People who play the role are his pet peeve . . . His favorite saying is "Don't sweat it."

RALPH CHIMINELLO
"Ralph"
Ralph's favorite pastime is bowling and "working" . . . His most memorable events at Quincy High School were the football games and the rallies . . . His suppressed desire is to become a millionaire . . . Ralph's favorite saying is "Or what!?"

ALICE CHISHOLM
"Dede"
Chorus 1, 2, 3 . . . Hopes to become a secretary . . . Enjoys dancing and listening to records . . . Will remember the Sno-Ball . . . "Why not?" . . . Would love to take a long cruise . . . Dislikes conceited boys . . . Can usually be found at Fordie's.

PAMELA CICCO
"Pam"
Girls Club 2, 3; Pep Club 2, 3; Spanish Club 2; Chorus 2, 3; Tri-Hi-Y 2, 3 (Vice President 2) . . . Pam's ambition is to be a hostess . . . Girls who like boys for their cars are her pet peeve . . . Her favorite saying is "Really!"

ANTHONY CICERONE
"Tony"
Hi-Y 2, 3 . . . Tony's favorite pastime is eating . . . His suppressed desire is to become a rich man . . . Henpecked boys are his pet peeve . . . He is noted for starting arguments . . . His favorite saying is "Am I right or am I right?"

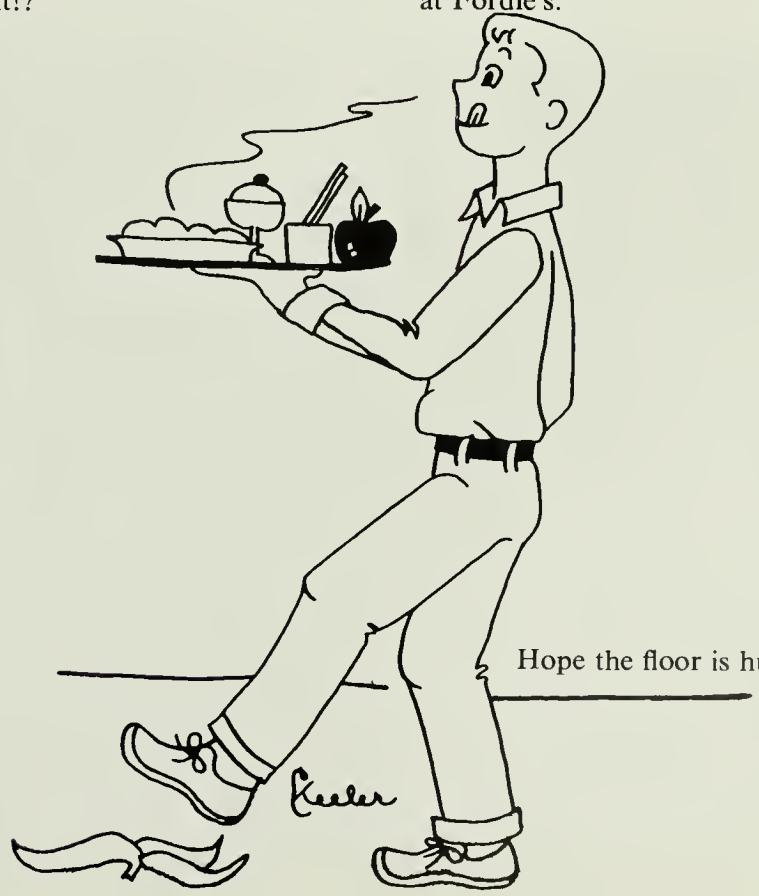

Hope the floor is hungry.

KATHLEEN CLANCY
"Clance"
G.A.A. 2; Future Nurses Club 3; Girls Club 2, 3; Nominating Committee 2; Tri-Hi-Y 2, 3; Chorus 1, 2, 3; National Honor Society . . . She is noted for her portable tooth . . . Her suppressed desire is to become a surgeon.

VIRGINIA CLARK
"Ginny"
Tri-Hi-Y 2; Chorus 1 . . . Ginny will be remembered for her jewelry . . . She dislikes conceited boys . . . Her suppressed desire is to go to college . . . Ginny's favorite pastime is reading and working at the store . . . "Hello, how are you?"

ARTHUR COHEN
"Art"
Key Club 2, 3; French Club 3; Pony Express 2, 3 . . . Art enjoys playing sports and attending all the games. Member of National Honor Society . . . He dislikes people who gossip . . . Wants to be successful and to graduate from college.

MARTIN COHEN
"Marty"
Tennis Team 1, 2, 3; Spanish Club 2; Key Club 2, 3 (Sec'y); National Honor Society 2, 3 . . . "Got a comb?" . . . Pet peeve is kids who comb their hair in public . . . Hopes to become a pharmacist . . . Suppressed desire is to be "somebody."

SAMUEL COHEN
"Sam"
Science Club 1, 2, 3; Philosophers' Club 1, 2, 3 (Pres.); National Honor Society; Thayer Science Program . . . Would like to be an electronics engineer but also enjoys playing his electric guitar . . . "About 7 to 5 against" . . . Sam suppresses nothing!

CLAIRE COLBOURNE
"Clay"
Tri-Hi-Y 2, 3; Girls' Athletic Association 1 . . . Claire enjoys going bowling . . . She would like to become a secretary . . . Conceited boys peeve her . . . Claire's suppressed desire is to own a blue 1961 Cadillac convertible . . . Bubbling personality.

JOANNE COLETTI
"Jo"
Tri-Hi-Y 2; Pep Club 1; Girls Club 1 . . . Joanne, an expert seamstress, would like to teach art after graduating from college . . . Her pet peeve is conceited boys . . . Would love to marry a millionaire . . . "Oh, come on!"

WILLIAM COLLINS
"Bill"
Hates doing homework because it interferes with his favorite pastimes; bowling and basketball . . . "Is that right!" . . . Noted for having money enough to spend hours at the bowling alleys . . . Hopes to become a plumber after graduation.

Trapped!

MONICA CONLEY
Girls Club 3; Student Council 3; Cheerleading 2, 3; Tri-Hi-Y 2, 3 . . . Monica will always remember the "April in Paris Ball" 1960 . . . She dislikes people who are late . . . To visit Spain and to see a bullfight are her suppressed desires . . . "Did you do your homework?"

ELLEN CONNELL
"El"
El, whose ambition is to major in music when she gets to college, can be found "banging out" a beat on the piano . . . She also likes to follow this beat with a crazy dance . . . Sloppy dressers peeve her . . . Would love to make a record.

JEROME CONNELLY
"Jerry"
Future Teachers 1, 2 (Treas.); Key Club 3 . . . His ambition is to become a social studies teacher . . . Jerry can be found listening to the radio, music and driving his car . . . Dislikes people who talk too much . . . Would like to drive a 1961 Cadillac.

FRANCIS CONROY
"Fran"
Basketball 1, 2, 3; Baseball 1, 2, 3; Hi-Y 3 . . . Fran is known for his wide grin surrounded by two deep dimples . . . Girls who smoke and cliques peeve him . . . Wants to teach Physical Ed., likes to play basketball, and would love to play in the Tech. Tourney.

I made a Chrusciel!

FRANCES CONTRINO
"Franny"
Baton Squad 2; Future Nurses 2; Pep Club 3; Girls Club 3 . . . Franny really enjoys going out with a "certain boy," and the two of them can often be found together . . . Would like to be a nurse at Quincy Hospital.

JOSEPH CONTRINO
"Joe"
Football 1 . . . Joe's ambition is to become a draftsman . . . He will always remember his Mechanical Drawing II class . . . Enjoys band rehearsals with Bob and John . . . Dislikes conceited girls . . . Can be heard saying "Is that right."

SUSAN COPMAN
"Sue"
Page and Stage 1 (V.P.), 2, 3 (Treas.); G.A.A. (Capt.) 1, 2; Goldenrod Business Staff; Future Teachers Club 1, 2, 3 . . . National Honor Society . . . Everyone knows of Sue's ability at her favorite pastime, tennis . . . Would like to travel . . . "True, true."

KENNETH CORTI
"Fidel"
Hopes to become a plumber . . . "Is that right?" . . . Favorite pastime is working on old cars . . . Pet peeve: boys who don't finish what they start . . . Would love to see the plumbing group be successful . . . Can be found in Holbrook . . . Likes pizza.

ROBERT COSTA
"Bob"
Likes bowling and miniature golf . . . Bob wants to be a policeman . . . He will always remember the vanishing of the pony . . . He is noted for his height . . . Kids who play the "role" peeve him . . . Desires MONEY . . . Can be heard saying, "Wow."

ELAINE COUCH
"Couchie"
Pep Club; Chorus 1, 2, 3 . . . Elaine, who is taking the Commerical course, is suppressing a desire to corner a certain guy . . . She enjoys riding around with the kids after school . . . All conceited people peeve her . . . "Sure, sure we know."

SHEILA COUGHLIN
"Red"
Girls' Athletic Association 1, 2; Sheila, taking the college course, wants to be a secretary . . . She enjoys leaving school every day at 2:30 . . . She is suppressing a desire to inherit one million dollars . . . Dislikes conceited people.

DAVID CRAIG
"Dave"
Would like to become a United States Marine after graduation . . . Dave is known for arriving at homeroom at 8:29½ . . . Likes to spend his time with a certain girl named Sue . . . Dislikes high beams . . . "Well, how about that."

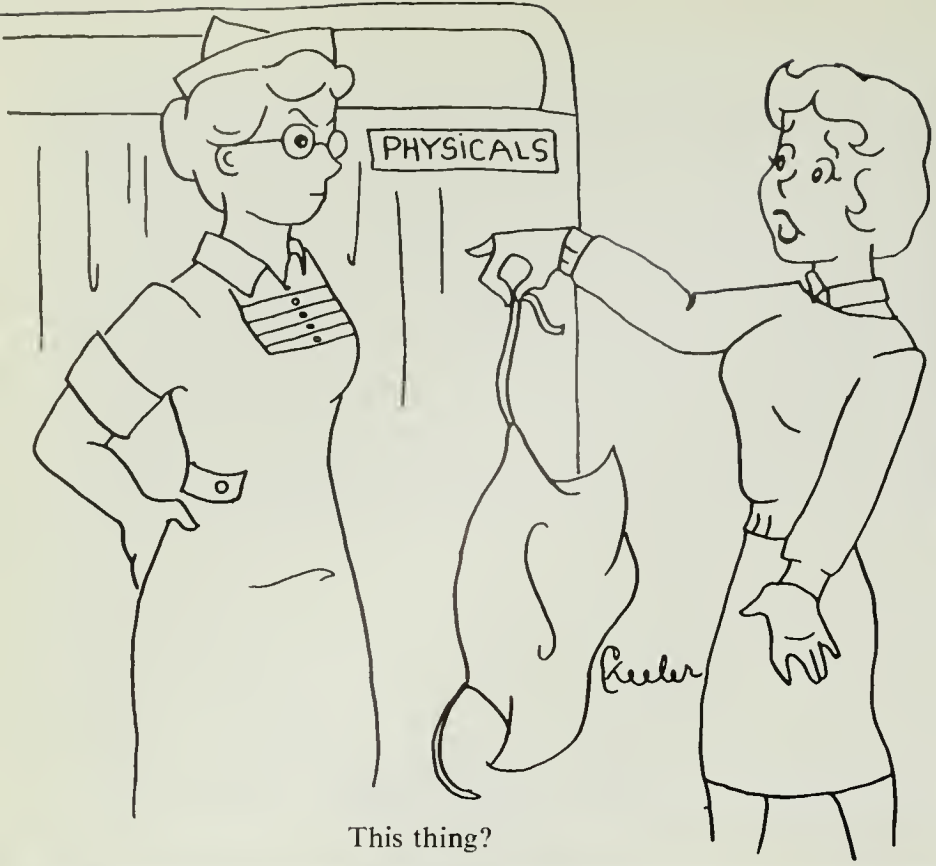

This thing?

EARL CRANDALL
"Onion"
Science Club 2 (Treas.), 3; Cross Country Track Team . . . His ambition is to become an electronics engineer . . . Spends his time fixing radios and war surplus gear . . . Says, "If you're looking for a helping hand, look at the end of your arm."

ROBERT CRANDALL
"Bob"
Radio Club 1; Track Team 3 . . . Honorable mention in Future Scientists of America contest . . . 2nd prize in Q.H.S. Science contest . . . Would like to be an electronics engineer . . . Bob enjoys using his ham radio.

VINCENT CRIMI
"Sleepy"
Took the course in Auto Body . . . His ambition is to be a success in whatever he does . . . He remembers his first complete paint job . . . He is noted for his Hudson Super Jet . . . He enjoys dancing and sports . . . You can hear him say "Nice, or what?"

KENNETH CRISPO
"Krispie"
Is it true he won a *baking* contest? . . . Ken's suppressed desire is to be a bullfighter . . . Hates getting up so early to get to school . . . Enjoys working on old cars . . . The thing he likes best about Q.H.S. is lunch period . . . "Sad story!"

GAYLE CROSTA
National Honor Society . . . Gayle will always remember the Thanksgiving Day football games with North . . . Hates to give book reports . . . Would love to take a prolonged trip around the world . . . Hopes to become a secretary . . . Elected the Stenographic course during her Senior year.

ALICE CULLEN
Chorus 1, 2; Spanish Club 1 . . . Alice, who is taking the Commercial course, is planning to become a secretary . . . Everyone knows about her long, beautiful, brown hair . . . She is suppressing a desire to graduate this year from Q.H.S. . . . Can be heard saying "I have detention."

BENJAMIN CURRAN
"Buck"
Would like to probe the world under the sea as a professional skin diver . . . On the vacations, he enjoys traveling and hunting . . . Buck dislikes people who dislike Fords . . . He is suppressing a desire to own a dragster.

CHRISTINE CURRAN
"Chris"
Future Homemakers Club 2; Pep Club 1; Chorus 1, 2, 3 . . . Chris can be found riding around after school in a "55" Ford . . . Cars that have no gas in them peeve her . . . Is suppressing a desire to own a car . . . "Are you serious?"

MARIE CURRERI
Future Nurses Club 1, 2, 3; Tri-Hi-Y 2, 3; Pep Club 3; Girls Club 2, 3 . . . Marie, who is taking a college course, would like to be a nurse . . . She can often be found listening to her favorite, Johnny Mathis and eating . . . All boys peeve her . . . Would like to visit Europe . . . "Ick."

JUDITH CUSHING
"Judy"
Baton Squad 1, 2; National Honor Society 2, 3 . . . Hopes to become a bookkeeper after graduation from high school . . . Dislikes conceited people . . . Remembers the Thanksgiving Day games . . . Enjoys listening to Paul Anka's records.

DIANE CYR
"Dia"
Diane would like to become an IBM operator after graduation . . . She will always remember the day of the Senior group picture . . . Going to school everyday peeves her . . . Is suppressing a desire to steal the pony . . . "Chuckle, chuckle."

KEVIN DACEY
"Ben"
National Honor Society . . . Memorable event was "Gurple Day" . . . Wants to go to college . . . Favorite saying is "Hey Ben" . . . Would like to own an ancient beach buggy . . . Is interested in cars and the Statue for John Adams Comm. . . . Enjoys all sorts of foods.

DIANE D'ALESSANDRO
"Dee"
Girls Club 2, (President 3); Pep Club 1, 2, 3; G.A.A. 1, 2; (Treasurer 3); Page & Stage 1, 2, 3; Goldenrod 3; Glee Club 1, 2, (Secretary 3); Pony Express 1, 2; Tri-Hi-Y 2, 3; Spanish Club 1, 2 . . . Is noted for Italian accent . . . Pet peeve is selfishness.

PATRICIA DALY
"Pat"
Future Homemakers Club (President 2); Girls Club 1; Chorus 1, 2, 3 . . . Enjoys parties . . . Favorite saying is "ja, okay" . . . Ambition is to become an executive's secretary . . . Noted for having long fingernails . . . Pet peeve is people who think they know it all.

ROBERT D'AMATO
"Bob"
Rifle Club 1; Winter track 2; Spring Track 3; Basketball 3 . . . Ambition is to be an engineer . . . Enjoys bowling and volleyball . . . Pet peeve is doing homework . . . Would like to attend some college . . . Enjoys participating in all sports.

ANTOINETTE D'ANGELO
"Toni"
Chorus . . . Has a business course . . . Would like to become a hairdresser . . . A lot of time is spent memorizing license plates . . . People know her for talking and laughing . . . Her suppressed desire is to get married . . . Add a coffee break.

DANA DAROIS
Future Homemakers 2, 3; Chorus 1, 2, 3; Favorite saying is "You would never believe it" . . . Enjoys writing letters and bowling . . . Pet peeve is people who try to be something they are not . . . Ambition is to graduate . . . Memorable event was the football games and the rallies.

VICTOR DAVIDSON
"Vic"
Football 1; German Club 1; Debating Club 3 . . . His ambition is to attend college . . . Pet peeve is staying after school . . . Vic is interested in all sports . . . Suppressed desire is to finish all the homework assigned . . . Enjoys ice skating . . . "Got a pencil?"

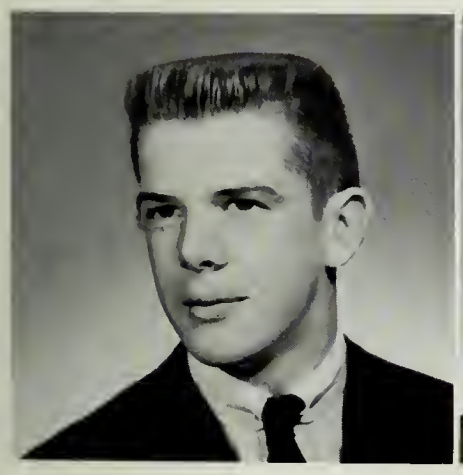

JAMES DEADY
"Jim"
Favorite pastime is water skiing . . . Main ambition is to graduate . . . Pet peeve is school . . . Noted for being stupid . . . Would like to have shorter hours and more pay . . . Secret desire is to ride through Quincy square on a camel.

RICHARD DEADY
"Dick"
Loves to water ski . . . Hopes to be a chrome plater and would love to own his own shop . . . Pet peeve: stuck-up girls . . . Noted for losing his temper . . . Looks forward to graduation in June of 1961 . . . Dick is one of the Trade boys.

A sneak peek!

ELIZABETH DECOSTE
"Liz"
Girls Club 1, 2, 3; Nurses Club 1, 2; Pep Club 1, 2, 3; Chorus 1, 2, 3; Glee Club 1; Tri-Hi-Y 1 . . . Ambition is to become a nurse . . . Enjoys being with a special group of friends . . . Pet peeve is people who smoke and drink and don't admit it.

JUDITH DECOSTE
"Judi"
Class Secretary 3; Cheerleader 2, Head 3; Tri-Hi-Y 2, 3; Student Council 1, (Secretary 2); Girls Club 2, 3; Chorus 1, 2; Prom Committee 3 . . . Ambition is to be in the airlines . . . Pet peeve is stop signs . . . Favorite saying is "Oh Gawd!" . . . Enjoys dancing and parties.

SARAH ANN DeLAPPE
"Annie"
Tri-Hi-Y (Vice President 2); Chorus 1; Girls Club 2, 3; Pep Club 1, 2, 3; Art Club 3; Baton Squad 2, 3 . . . Ambition is to be a nurse . . . Favorite pastime is surf-board riding . . . Noted for wearing beatnik clothes . . . Suppressed desire is to live in a hut in Hawaii.

ELIZABETH
DELLA BARBA
"Betsy"
Girls Club 2; Chorus 1; Tri-Hi-Y 2, 3 . . . Ambition is to start growing . . . Pet peeve is greasy clams . . . Favorite saying is, "Life's a banquet!" . . . Likes to ride around . . . Suppressed desire is to have a house at Sandy Neck.

BARBARA DELMONICO
"Barb"
Chorus 1, 2, 3; Girls Club 2, 3; Pony Express 2, 3 . . . Favorite saying is "I don't get it." . . . Enjoys dancing and bowling . . . Pet peeve is girls who are too talkative . . . Ambition is to become a secretary . . . Likes to type . . . Is very interested in music.

CAROLE DelVECCHIO
Chorus 1, 2 . . . Ambition is to become a hairdresser . . . Enjoys dancing and bowling . . . Pet peeves are girls who drink and boys who dress sloppy . . . Favorite saying is "Are you serious" . . . Memorable events were the games and the rallies . . . Noted for talking . . . Would like a 1961 white T-bird.

HELEN DeMONE
Page & Stage Club 1, 2, (President 3); Cheerleader 2, 3; Tri-Hi-Y 3 . . . Noted for talking . . . Hopes to become an actress . . . Memorable event was being chosen a cheerleader . . . Pet peeve is conceited people . . . Won an award for Gregg shorthand . . . Would like to go to New York and work.

MARY DESCHENES
"Muggs"
Future Nurses Club 1, 2, 3; Tri-Hi-Y 2, 3; Glee Club 1, 2; Chorus 1, 2, 3; Pep Club 1, 2, 3 . . . Hopes to be a nurse . . . Favorite food is fried clams . . . Noted for laughing and talking . . . Pet peeve is homeroom periods . . . Main desire is to own a 1949 green Ford convertible.

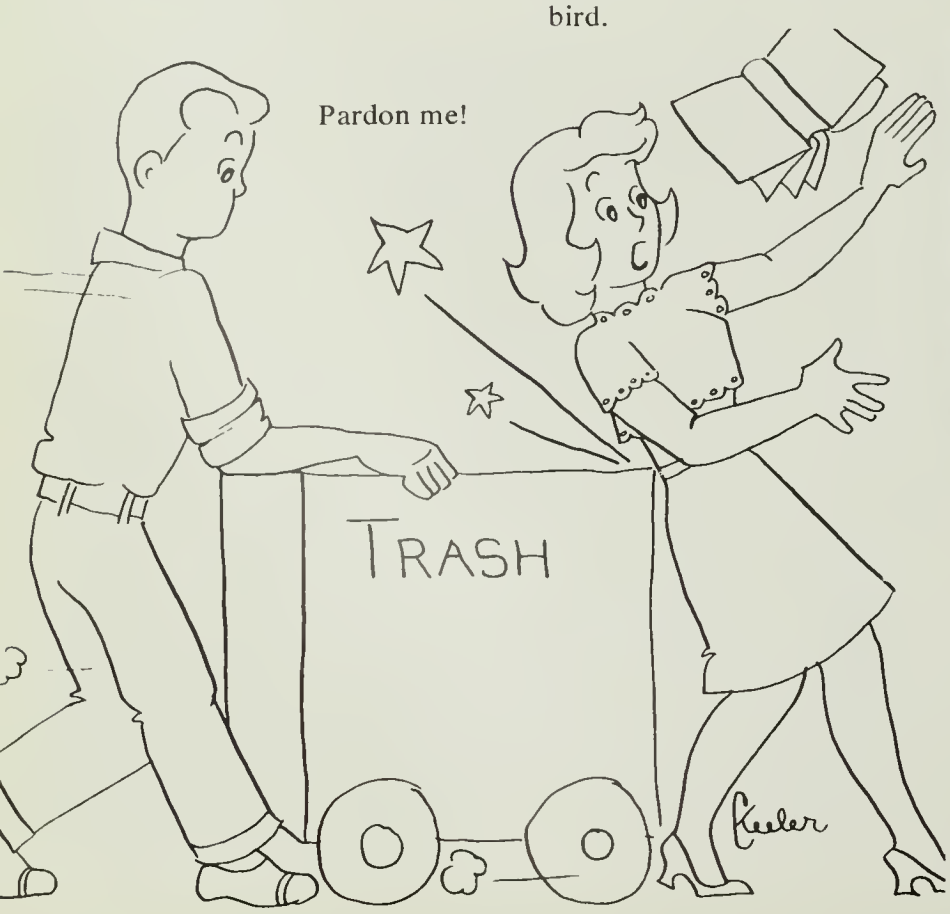

DONNA DeVINCENTIS
Pep Club 2; Tri-Hi-Y; Girls Club 2, 3 . . . Main ambition is to become a secretary . . . Is taking a commercial course . . . Pet peeve is people who can't say my last name . . . Favorite saying is "Oh! Ja." . . . Suppressed desire is to live in a very large mansion.

BRUCE DIAMOND
Basketball 1, 2, 3; Spring Track 1, 2, 3; Intramural Basketball 1, 2, 3 . . . Would like to become a doctor . . . Is taking a college course . . . Memorable event was the stealing of the pony . . . Pet peeve is girls with blond hair . . . Favorite saying is "I love you" . . . Likes to shoot around after school.

ELIZABETH DiBONA
"Betty Ann"
Page & Stage Club 1, 2; Radio Club 1, 2; Chorus 1, 2, 3; Glee Club 1 . . . She is noted for laughing at the wrong time . . . Pet peeve is conceited people . . . Her favorite saying is "See ya' later" . . . Her ambition is to become a nurse or a bus or airline hostess.

JOEL DiBONA
"Joe"
Ambition is to go into government work . . . Is taking a college prep. course . . . Main interests are ice skating, swimming, and baseball . . . He is noted for being lazy . . . Favorite saying is "What do ya' say?" . . . Pet peeve is stuck up people.

Look at the footprints.

PAULA DiBONA
Tri-Hi-Y 2, 3; Pep Club 1, 2, 3; Girls Club 2, 3 . . . Ambition is to become an interior decorator . . . Noted for the limping . . . Pet peeve is a very boring weekend . . . Favorite pastimes are the drive-in, dancing, and parties . . . Is taking a general course . . . Favorite saying is "gasp!"

PHYLLIS DiBONA
"Phyll"
Tri-Hi-Y 2, 3; Girls Club 2, 3; Pep Club 2, 3 . . . Enjoys listening to old and new records . . . Favorite saying is "Don't get me wrong." . . . Desires to visit the South Seas . . . Hopes to become a hairdresser . . . Pet peeve is English.

ROSE DiBONA
"Rosie"
Pony Express 2, Girls Club 2, 3; Tri-Hi-Y 2, 3 . . . Favorite pastime is eating all types of foods . . . Dislikes making left hand turns while driving . . . Main ambition is to become a beautician . . . Favorite saying is "Seriously" . . . Is hoping to own a new Corvette.

THOMAS DiBONA
"Tom"
Main ambition is to go into the Navy after graduation . . . Favorite pastime is working on old cars . . . Suppressed desire is to build a class "A" gas dragster . . . Likes to be with a certain someone . . . Is noted for speeding . . . Is taking a general course.

WILLIAM DiBONA
"Willy"
Favorite pastime is watching T.V. and listening to records . . . Pet peeve is girls who smoke . . . Main ambition is to join the Navy in the very near future . . . Suppressed desire is to get married and raise a large family . . . He is taking a general course.

DELIA DiCESARE
Girls Club 2, 3; Chorus 3 . . . Favorite pastime is listening to records and dancing . . . Eventually plans to be a secretary . . . Favorite saying is "I don't know." . . . Pet peeve is girls who pretend to be something . . . Noted for being late for classes . . . Would like to travel around the world.

VICTOR DiNARDO
"Vic"
Would like to own a business . . . Is taking a general course . . . Favorite pastime is bowling . . . Pet peeve is people with bad manners . . . Favorite saying is "Whow!" . . . Noted for being shy . . . Suppressed desire is to own a flashy "61" Corvette.

ROSILIE DiTOCCO
Page & Stage Club 3; Goldenrod 3; Girls Club 2, 3; G.A.A. 1, 2; Tri-Hi-Y 3 . . . Is taking a business course . . . Hopes to become a medical secretary after graduation . . . Favorite pastime is going to the movies . . . Pet peeve is brothers . . . Wants to see Florida in the near future.

Now listen, cherubs.

JOSEPH DOHERTY
"Joe"
Favorite pastime is playing sports and also working on cars . . . Dislikes teachers that like giving detention all the time . . . Favorite saying is "Try again" . . . Would like to become an engineer . . . Suppressed desire is to graduate.

VERONICA D'OLYMPIO
"Ronnie"
Pep Club 3; Tri-Hi-Y (Secretary 2), (Treasurer 3); Glee Club 2, 3; Chorus 1, 2 . . . Noted for the "mumps" . . . Favorite pastime is going steady . . . Pet peeve is people who play the role . . . Hopes to become a music teacher at Q.H.S. . . . Favorite saying is "Hi ya kids!"

RICHARD DONAHUE
"Dick"
Chorus 1, 2, 3 . . . Favorite saying is "Don't be ridiculous" . . . Ambition is to become rich . . . Enjoys going somewhere with a group of friends for relaxation . . . Likes to tell his side of the story . . . Would like to own a new Thunderbird.

WILLARD DOW
"Willy"
Main ambition is to go into radio and television . . . Favorite saying is "You bet" . . . Dislikes girls who wear a lot of make-up . . . Noted for being late . . . Favorite pastime is listening to short wave . . . Desires to enter the Air Force.

HENRY DUNICAN
"Hank"
Is taking a general course . . . Noted for having a sense of humor . . . Pet peeve is people who do not share their cigarettes . . . Favorite pastime is sleeping . . . Remembers receiving first detention . . . Hopes to become rich someday.

STEPHEN DUNLEAVY
"Steve"
Boston Traveler student reporter; Newswriters 3; Pony Express 3; Key Club 3; Statue for John Adams Comm. . . . Enjoys hunting . . . Would like to be a newspaper publisher . . . Favorite saying is "Hey Ben!" . . . Would like statue for John & John Q. Adams.

THERESA DURANTE
"Tree"
G.A.A. 1, 2 . . . Remembers her first day of the sophomore year . . . Hopes to be an I.B.M. operator . . . Pet peeve is people who are conceited . . . Enjoys driving . . . Suppressed desire is to go to Las Vegas . . . Favorite saying is "Where are we going tonight?"

EDWARD DURGIN
"Durgs"
Chorus 1, 2, 3 . . . Noted for having a sense of humor . . . Remembers all 3 years . . . Would like to be an average person . . . Favorite saying is "That's the breaks!" . . . Enjoys eating good food . . . Is taking a general course . . . Wants to graduate.

JUDITH DYER
"Judi"
Pep Club 3; Girls Club 3; Tri-Hi-Y 3; Chorus 1, 2, 3 . . . "Don't knock it until you've tried it!" . . . Dislikes boys who never dance at dances . . . Likes to listen to the radio and go to basketball games.

TERRY EDWARDS
"Ter"
Remembers Open House at Quincy Trade . . . Enjoys eating, reading adventure or science-fiction magazines, and roller skating with his best girl . . . Dislikes people who talk about themselves all the time . . . Famous at Trade for watching all the girls go by.

KENNETH EGAN
"Ken"
Track 2, 3 . . . plans to further education or enter the service after graduation . . . "What, are you crazy?" . . . Noted for a smile from ear to ear . . . Loves to eat pizza . . . Will always remember his first day at Q.H.S.

RONALD EKBOM
"Eky"
"Neat-o" . . . Favorite pastime: girls . . . Dislikes teachers and the 8:05 bell . . . Hopes to graduate this year . . . Will always remember the days off from school . . . Can be found anywhere in Quincy, Braintree, or Weymouth . . . Plumbing department of Trade.

HERBERT ELLIS
"Herb"
Dislikes teachers and homework . . . "Hello" . . . Favorite pastime is being with girls . . . Hopes to graduate . . . Would love to be successful in the future . . . Herb is a real ladies' man . . . Is one of the Quincy High Trade boys.

DONNA ELLISON
"Don"
Library Staff 1; Tri-Hi-Y 2, 3; Future Homemakers 1, 2, 3; Chorus 1, 2 . . . "Oh, my!" . . . Would love to marry a millionaire . . . Hopes to become a secretary . . . Is always smiling . . . Dislikes conceited boys.

BARBARA ELRICK
"Barby"
Baton Squad 1, 2, 3; Chorus 3; Future Homemakers (Vice Pres.) 2, 3 . . . "Ah, come on!" . . . Noted for dimples . . . Dislikes boys who drink . . . Suppresses her desire to work in a funeral home . . . Remembers the auditorium before school, 1960.

JOANNE ELWORD
"Joani"
Library Staff 1, 2, 3; French Club 1 . . . Hates to waste money . . . Often sews, takes long walks . . . Hopes to go to college . . . Would like to be a Beatnik . . . Is noted for being different . . . Beautiful long hair in a ponytail.

PATRICIA ENOS
"Pat"
Girls Club 2, 3; Chorus 1, 2; Debate Club 3 . . . "Darn it all!" . . . Dislikes people who ask "personal" questions . . . Would like to own a convertible . . . Noted for talking and a short temper . . . Hopes to travel . . . Active in her church Drum Corps and YPF.

RICHARD ERICSON
"Dick"
Hi-Y 3 . . . "What, are you kidding?" . . . Would like to own a white Lincoln convertible . . . Dislikes people who talk about their "hot Chevies" all the time . . . Spends most of his time "just driving around."

KENNETH FALEWICZ
"Fal"
Track 3; Key Club 1, 2; Future Teachers 1, 2 . . . "Let me see your change . . . Dislikes the "clique" . . . Loves little Ponies . . . Is often found at the Boston Garden . . . A sports enthusiast . . . Hopes to become a businessman.

LAWRENCE FALVEY
"Larry"
Hopes to run for public office . . . Will be a wonderful politician . . . Spends much of his time reading books about great statesmen . . . Noted for lively debates in homeroom and P.D. class . . . Hopes to see everyone vote Democratic in an election.

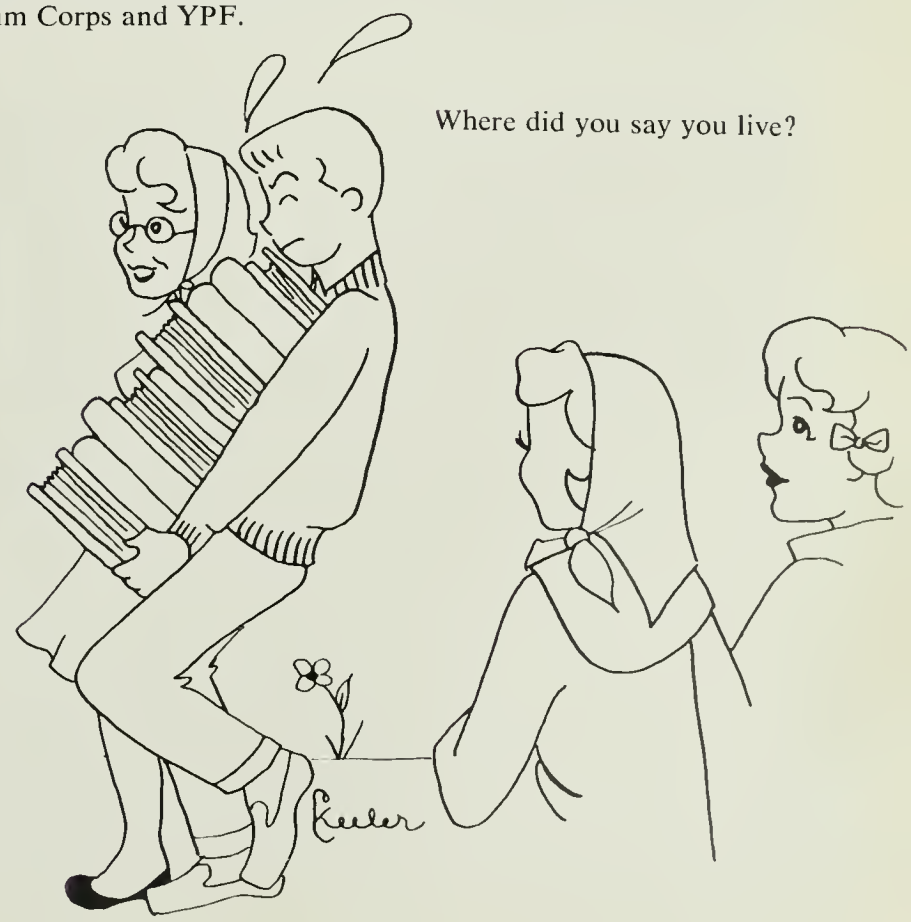

JOANNE FANTUCCHIO
"Jo"
Chorus 1, 3; Spanish Club 2, 3; National Honor Society 2, 3; Tri-Hi-Y 2, 3; Goldenrod Literary Staff 3 . . . "Don't worry about it!" . . . Noted for a dimpled chin . . . Would love to drive a pink Cadillac . . . Always has her homework done.

MARJORIE FARLEY
"Margie"
G.A.A. 1, 2, 3; Girls Club 3; Future Homemakers 3 . . . "Oh, fabulous!" . . . Noted for double dating . . . Would love to have twins . . . Remembers a certain day in cooking class . . . Dislikes steadies who date other girls.

CHARLES FEIN
"Charlie"
Baseball 2, 3 . . . Dreams of batting 800 this season . . . Noted for being late for school . . . Hopes to be a meteorologist . . . Hates to bring overnight books to the library at 8:27 . . . Will always remember the big 1959 rally.

DONNA FELLOWS
"Donna"
Tri-Hi-Y (Chaplain 2) 2, 3; Chorus 1, 2; Goldenrod Literary Staff 3; French Club 3; Girls Club 2, 3 . . . "You know" . . . Hopes to be an elementary school teacher . . . Noted for getting embarrassed . . . Dislikes unfriendly people.

DONALD FENNELLY
"Don"
"Help" . . . Hopes to be a cabinetmaker . . . Favorite pastime is being with "that special girl" . . . His pet peeve is school . . . Is noted for his hot rod Lincoln and for not shaving . . . Don's suppressed desire is to get married . . . Will always remember the Pony.

JOHN FERGUSON
"Ferg"
Dislikes conceited girls . . . Hopes to become an electronics technician . . . Likes to tell jokes and eat . . . Noted for falling into the wastebasket! . . . His suppressed desire is to become a millionaire . . . Will always remember the sessions in Mr. B's room.

BRENDA FERRARO
"Bunny"
Hopes to go to modeling school . . . "You yoyo!" . . . Is always laughing . . . Enjoys dating a certain boy . . . Dislikes conceited boys . . . Dark black hair, beautiful eyes . . . Very short skirts, bright colored sweaters.

MILDRED FERRARO
"Milly"
Tri-Hi-Y 3; Chorus 2, 3; Glee Club 3 . . . "Hello, Lover" . . . Hopes to be a beautician . . . Would love to live in California . . . "You bean bag!" . . . Noted for her '59 Catalina convertible . . . Dislikes know-it-all boys.

This is the seventh time today!

DIANE FILES
"Di"
G.A.A. 3 . . . "Get out and walk" . . . Is always chewing gum . . . Hopes to be a typist . . . Dislikes boys who think they're "it" . . . Will always remember the lost Pony . . . Wears beautiful clothes . . . Hopes to marry that certain someone.

WILLIAM FISHER
"Reb"
Rifle Club 2, 3 . . . Hopes to be a Naval officer . . . "Kind of nice or what!" . . . Hopes to make lots of money . . . Noted for moodiness . . . Likes to listen to jazz, swim, and hunt . . . Dislikes conceited people . . . Will be a fine serviceman.

JAMES FITZGERALD
"Jim"
"Love to help you out" . . . Will be a plumber . . . Likes dating . . . Dislikes a "mama's girl" . . . Will always remember the open house at Trade . . . Is noted for his welding . . . Can be found at Bicknell Square, North Weymouth . . . Gail.

RALPH FITZMAURICE
"Fitz"
Hopes to join the Service . . . Hates to have his date "play the role" . . . Curly hair . . . Square back . . . Male flirt . . . Took general course in his senior year . . . Enjoys driving his car . . . Likes to talk about wild parties . . . Tall and handsome.

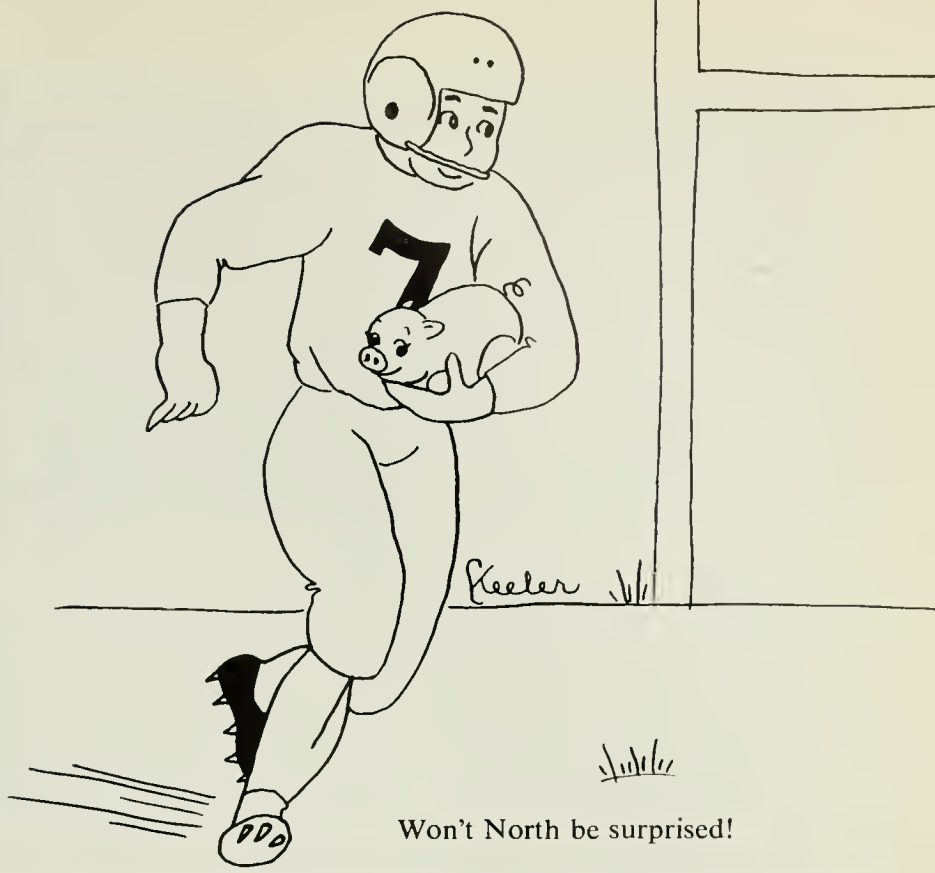

Won't North be surprised!

WAYNE FITZPATRICK
"Fitz"
"Or what?" . . . Likes riding around town in his car . . . Would love to own Chrysler Corporation . . . His main ambition is to graduate . . . He will always remember Fennesy at the flagpole . . . Noted for his long hair.

CAROL FLAHERTY
"Flats"
Pep Club 1, 2, 3; G.A.A. 1, 2, 3; Pony Express 1, 2, 3; Glee Club 1, 2; Chorus 1, 2, 3; French Club 3; Girls Club 2, 3; Goldenrod 3; Tri-Hi-Y 2, 3 . . . "Oh, boy!" . . . Noted for tattered sneakers . . . Hopes to become a famous artist.

ENRICO FLAIM
"Atlas"
Soccer 3 . . . Favorite pastimes are the following: weight lifting, tennis, and soccer . . . Is noted for his short-sleeved shirts . . . His ambition is to become an Olympics star . . . Will never forget the day he became a citizen of the United States.

JOHN FLEMING
"Nizza"
Hopes to be an electrical engineer . . . "I forgot" . . . Noted for driving around in his Chevrolet . . . Dislikes girls that smoke . . . Would love to be a millionaire . . . Favorite pastime is being with girls . . . Electrical dept. of Quincy Trade School.

JOHN FLYNN
"Jaahn"
Track 3; Winter Track 2, 3 . . . He enjoys bowling and other sports . . . Is known for never remembering his homework assignments . . . His pet peeve is getting detention for returning library books one minute late . . . Can be heard saying, "Hey, guys."

RICHARD FLYNN
"Flynnie"
Class President; Prom Committee; Football 3; Track 1, 2, 3 . . . Boys State; Weymouth Youth Leadership Conference . . . Dick is known for his war stories . . . He is suppressing a desire to make a fast million . . . "What are you, some kind of a nut?"

ELAINE FOLLIS
National Honor Society 2, 3; Chapel Choir 2, 3; Glee Club 1; Future Teachers (Pres.) 1, 2, 3; Science Club (Vice-Pres.) 1, 2, 3; Goldenrod (Editor) 3; French Club (Sec'y.) 2, 3; Scholarship Club 2, 3 . . . Would love to sing the soprano solo in Handel's "Messiah" . . . "Any clod could do it!"

CAROL FORD
"Fordie"
Chorus 1, 2, 3 . . . Likes dancing and football games . . . Noted for always talking . . . Dislikes conceited boys . . . Would love to own a pink Thunderbird . . . Hopes to become a secretary . . . Carol's favorite saying is, "Oh, Baby!"

JEROME FORD
"Jerry"
National Honor Society 2, 3 . . . Likes to bowl . . . Noted for friends in the point . . . Hopes to be a draftsman . . . Dislikes conceited people . . . Jerry's suppressed desire is to graduate . . . Can be heard most often saying, "Get lost!"

JAMES FORSYTHE
"Chester"
Cross-Country 1, 2; Debating 3; French Club 3; Key Club 3; Science Club 1, 2; Writers' Workshop 2, 3 . . . Likes fishing . . . Noted for being a good Republican . . . Hopes to be a salesman . . . Dislikes kids who'd rather be liked than respected.

MICHAEL FRANCHUK
"Mike"
Likes cars and going to Al's Drive-In . . . Noted for his Bonneville convertible . . . Hopes to be a Naval architect . . . Dislikes trouble-makers . . . Desires to own a Corvette . . . Mike can be heard saying, "Are you kidding me?"

RICHARD GACICIA
"Gach"
Student Council 3; Chorus 1, 2; Nominating Committee 3; Hi-Y 3; Page & Stage . . . Likes football games . . . Noted for love of John's *social* gatherings . . . Would love to win the Kentucky Derby . . . Gach thinks it would be nice to be rich, too.

SUSAN GALVIN
"Sue"
Tri-Hi-Y 3; Chorus 3; Girls Club 3 . . . Likes to listen to people . . . Noted for colorful (?) lipstick . . . Dislikes climbing Q.H.S. stairs . . . Would like to gain weight and take the white lines off of streets . . . Sue's favorite saying is "How about that?"

NANCY GENTILE
"Chickie"
D.E.C.A. . . . Likes work, ice skating, and boys . . . Hopes to be a beautician . . . Dislikes people who "know it all" . . . Suppressed desire is to be eighteen . . . Nancy can be heard most often saying "Don't get excited!" . . . Pert and cute.

JAMES GIBBONS
"Gibbs"
Page & Stage 3; Hi-Y 3 . . . Likes to watch football games . . . Hopes to be a dentist . . . Dislikes cliques . . . Desires to be wealthy and healthy . . . James has a reputation around Q.H.S. for saying, "Do ya want to bet?"

CLAUDE GILLESPIE
"Sonny"
Claude's ambition is to be a toolmaker . . . His favorite pastime is goofing off . . . Working late is his pet peeve . . . He is noted for sleeping . . . His suppressed desire is to own a new car . . . "That's cool" is his favorite saying.

MARILYN GIUDICI
"Mal"
French Club 2; Future Nurses 1, 3; Chorus 1 . . . Hopes to be a dental nurse . . . Desires to go skin diving someday . . . Will never forget her driving test . . . Favorite pastime—working at Al's Drusgtore . . . Can be heard saying, "He's a doll!"

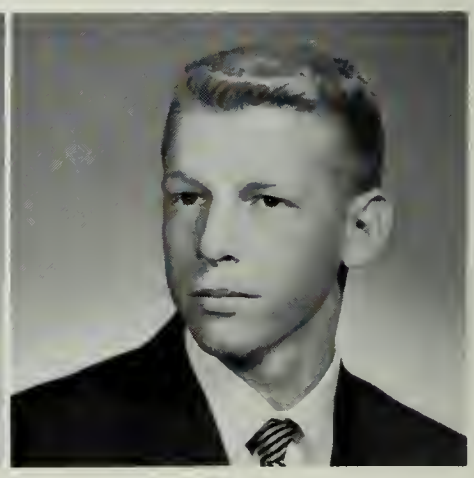

JACK GOLDBERG
"Campy"
Baseball 1, 3; Basketball 3; Track 2; French Club 3 . . . College bound . . . Likes baseball . . . Hopes to teach eventually at Q.H.S. . . . Jack's memorable event concerned the Pony . . . Jack is noted for being a well-wisher before games . . . "Here's hoping for you!"

LAWRENCE GOLDMAN
"Larry"
Baseball 3 . . . Larry's real joy is eating, but he also goes for sports . . . He dislikes people who smoke . . . Someday Larry hopes that he can live on an island in the South Pacific . . . He enjoys watching ball games on T.V.

MICHAEL GOLDMAN
"Mike"
Hopes to become an I.B.M. operator after graduation from high school . . . Enjoys listening to good music . . . Noted for his honesty . . . "O.K., girls!" . . . Would love to go to Hawaii . . . Dislikes crowded lunch periods.

ROBERT GOODMAN
"Percy"
Science Club 1, 2; Photography Club 3 . . . "Why not!" . . . Would love to ride in a flying saucer . . . Noted for his interest in science . . . "Ben!" . . . Enjoys photography and reading . . . Remembers the trip to the State House on behalf of John Adams.

CELIA GOODRICH
Chorus 2; Tri-Hi-Y 2, 3 (Chaplain); Girls Club 2, 3; Scholarship Club 2; National Honor Society 2, 3 . . . "Are you serious?" . . . Hopes to become a secretary . . . Hates to work on Friday nights . . . Enjoys eating and dating . . . Would love to go to Hawaii . . . Will remember the night of the prom.

EARL GOODSPEED
Would love to be rich . . . "He did it" . . . Pet peeve is people who call him "Red" . . . Hopes to become a technical electrician . . . Spends his spare time loafing at Hurley's Drug Store . . . Will always remember the trip to Concord with his English class . . . Noted for being hungry all the time.

CAROL GORNSTEIN
"Pip"
Tri-Hi-Y 2, 3; Future Nurses 1, 2, 3; National Honor Society 2, 3; French Club 3 (Pres.); Chorus 1; Health Service 2, 3 . . . "What!" . . . Won a French award . . . Hopes to become a physical therapist . . . Would love to grow . . . Enjoys eating snacks.

ALAN GOTLIEB
"Al"
Soccer 3 . . . "Foofe!" . . . Noted for his crew cut . . . Hopes to become a dentist . . . Hates to see cars faster than his own . . . Enjoys sailing . . . Would love to have a juke box in the cafeteria . . . Enjoys dating and eating.

Fibber McGee's closet.

JAY GOULD
"Jay"
Hopes to be a successful plumber . . . Likes television and girls . . . Will settle down and get married . . . Noted for being the oldest one in his class . . . Will always remember the Quincy football games . . . Favorite saying is "And all that jazz."

NORMAND GOYETTE
"Norm"
Baseball 1 . . . "I hate Fords!" . . . Noted for wearing desert boots . . . Would love to own a Corvette . . . Enjoys eating and loafing . . . Hopes to find success in the future . . . Suggests a Coke machine for the cafeteria.

ARTHUR GRANT
"Art"
Enjoys work . . . Dislikes girls who don't like football . . . "Smarten up!" . . . Would love to move to Florida . . . Looks forward to graduation . . . Elected Distributive Education in his Senior year . . . Spends much of his time drinking Cokes.

FRED GREER
"Freddie"
Basketball 1, 2, 3; Page & Stage 1 . . . "What's the story?" . . . Dislikes silly girls . . . Enjoys playing basketball . . . Hopes to enter the Government Service . . . Remembers the day the Pony was misplaced . . . Would love to go to college.

JANE GRIFFIN
"Janie"
Band 1, 2, 3; Chorus 1, 2, 3; Chapel Choir 3; Glee Club 1 (Accompanist); French Club 2; Future Nurses 1, 2, 3 (Sec'y) . . . Would love to explore the Pacific on waterskis . . . Noted for being a paper girl . . . Hopes to be a nurse.

EDMUND GROGAN
"Ed"
Hockey 1, 2, 3; Band 1, 2, 3 (Vice Pres.) . . . Dislikes conceited girls . . . Hopes to go to college . . . Noted for persistence . . . Enjoys skating . . . Would love to make the honor roll while in high school . . . Elected college course.

KENNETH GUERRA
"Kenny"
Will remember the trip to the State House with the Statue for John Adams Committee . . . Noted for wearing a shirt and tie . . . "You bet!" . . . Hopes to become an engineer . . . Hates to go from the basement to the third floor in four minutes.

DIANE GULIZIA
"Smiley"
Tri-Hi-Y 2, 3 . . . "Oh, no!" . . . Noted for a confused expression . . . Hopes to become a hairdresser . . . Would love to get her license . . . Enjoys listening to the radio and playing records . . . Hates to be kept waiting for anyone.

DIANE GUSTAVSEN
"Dee"
G.A.A. 2; German Club 2; Page & Stage 2, 3. . . "Oh, you know-all that jazz!" . . . Hopes to become a designer after graduation . . . Dislikes people who are conceited . . . Noted for her brilliant blushing . . . Would love to straighten someone out.

JEANNE HADDIX
"Midgie"
Pep Club 3; Girls Club 3; Tri-Hi-Y 3 (Sec'y.) . . . "Oh, Diane, it was horrible!" . . . Dislikes people who are always late . . . Hopes to get married and have twins . . . Enjoys listening to records . . . Remembers the Girls Club initiation.

ROBERT HANNA
"Bob"
Rifle Club 1 . . . "Are you kidding me or what?" . . . Noted for his sense of humor . . . Dislikes shy girls . . . Hopes to become a Certified Public Accountant . . . Remembers "the Duke" . . . Anticipates graduation day . . . Elected the business course.

So you lost your locker key!

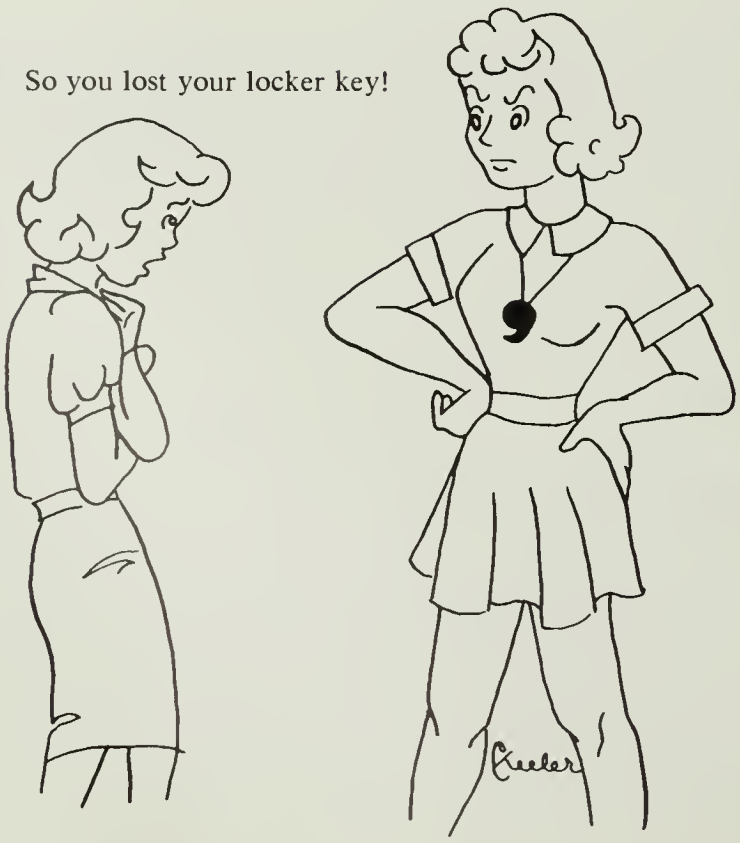

BARRY HANSON
"Duke"
Chorus 3 . . . "Holy mackerel!" . . . Hopes to become an electronics engineer . . . Dislikes girls who are late for dates . . . Remembers the day he met "Red" . . . Noted for arguments . . . Would love to make something of his life.

THOMAS HARDING
"Tom"
Library Staff 1, 3 . . . "Oh, yeah?" . . . Hopes to become an electrical engineer . . . Dislikes classes which take him from the basement to the third floor of Q.H.S. . . . Enjoys dating and eating . . . Elected the college course.

GEORGE HARRINGTON
"Butch"
Band 1 . . . "Do unto others as you would have them do unto you!" . . . Hopes to become an automobile mechanic . . . Enjoys reading and watching television during his spare time . . . Elected the general course.

ALAN HARRISON
"Bruce"
Basketball 1, 2, 3; Cross Country 1 . . . "Goin' down the gym!" . . . Dislikes girls who wear too much make-up . . . Enjoys playing basketball . . . Will remember the year Quincy was in the "Tech tourney" . . . Hopes to go to college.

I *told* you I could fly, Mr. Clarke.

JUDITH HASEY
"Judi"
Tri-Hi-Y 2, 3; Spanish Club (Vice Pres.) 3 . . . "I got a joke!" . . . Enjoys sitting in coffee houses . . . Hopes to become a private secretary . . . Would love to visit California . . . Dislikes boys who aren't on time for a date.

JANICE HASKELL
"Jan"
Pep Club 1; Girls Club 3 . . . "Wait a minute!" . . . Noted for leaving on trips at odd hours . . . Hopes to be a high school teacher . . . Enjoys listening to records and eating . . . Would love to go to college, then live in California.

ELEANOR HATCH
"Ellen"
G.A.A. 2, 3; Library Staff (Sec'y) 1, 2; Tri-Hi-Y (Sec'y) 2, 3; Red Cross 2 . . . Hopes to become an office machine manager after graduation from Q.H.S. . . . Enjoys reading during her spare time . . . Would love to teach bookkeeping in high school.

JAMES HATCHER
"Hatch"
Hopes to become a business lawyer after graduation from high school . . . Enjoys loafing and dating . . . Dislikes English . . . Would love to make a million dollars as a famous corporation attorney . . . Elected the business course.

HENRY HAVERLY
"Hank"
Hopes to become an engineer . . . Enjoys playing hockey during his spare time . . . Would love to make a million dollars and retire to Florida . . . "I agree!" . . . Finds Spanish difficult and disagreeable . . . Elected the college course.

JOHN HAYES
Hopes to become an electrical technician after graduation from high school . . . Enjoys bowling and "just relaxing" . . . Dislikes people who think they know it all . . . Would love to attend Wentworth Institute . . . Is scientifically inclined . . . Elected the general course.

PHYLLIS HAYNES
"Phyl"
She is taking the general course . . . plans to enter Art school and hopes to become a commercial artist . . . she remembers the Thanksgiving game of her junior year . . . "I give up!" . . . Would like to get enough courage to enter an art contest.

PHYLLIS HAZLETON
"Phyl"
Glee Club 1, 2 . . . "Good heavens!" . . . Enjoys sewing and playing the piano during her spare time . . . Dislikes conceited people . . . Remembers the football rallies at Q.H.S. . . . Would love to become an accomplished pianist.

Tastes good—like a stick should.

DONNA HENDERSON
Girls Club 2, 3; Tri-Hi-Y 2; Chorus 1, 2, 3 . . . "Wait a minute!" . . . Noted for a smiling face . . . Hopes to become a medical secretary after graduation from high school . . . Dislikes boys who drink . . . Will always remember her senior year at Q.H.S. . . . Loves being with that "certain boy."

FRANK HENSLEY
"Butch"
Would love to give Mr. Anderson 10 hours . . . Ambition is to live . . . Enjoys driving his neighbors crazy with his stereo . . . "How do you know?" . . . Noted for finding faults in people who think they're perfect . . . Elected Distributive Education.

LINDA HERSEY
Baton Squad 2, 3; Tri-Hi-Y 2; Glee Club 2; Chorus 1 . . . "Oh, guess what happened!" . . . Hopes to become a secretary after leaving Q.H.S. . . . Enjoys dancing, and would secretly love to be a professional dancer . . . Noted for talking constantly . . . Dislikes people who are always late.

STEPHEN HILL
"Steve"
Golf 3 . . . Hopes to become a draftsman . . . Enjoys bowling during his spare time . . . Loves to attend any kind of sporting event . . . Hates women drivers . . . Noted for having "bowling fever" . . . Elected the college course.

PHILIP HOLLER
"Pat"
Football 1, 2, 3; Chorus 2, 3 . . . Likes to hunt, fish and participate in all kinds of sports . . . Noted for clam digging . . . Dislikes women drivers . . . Would love to beat Brockton High in football . . . Elected college course.

DEBORAH HOLTON
"Deb"
Pep Club 3; Tri-Hi-Y 3; Girls Club 3; Chorus 3 . . . "Aw, come on!" . . . Noted for a smiling face . . . Would love to go to "Mass. Art" . . . Enjoys just "looking" for a job . . . Pet peeve is football players who never get to play football.

PATRICIA HOOPER
"Pat"
Tri-Hi-Y (Treas.); Chorus 1; Glee Club 2 . . . "Me no comprende Ud" . . . Hopes to become a laboratory technician . . . Enjoys fishing and bowling as pastimes . . . Noted for laughing and talking . . . Would love to go to Pratt's.

THERESE HOOPER
"Terry"
Pep Club 1, 2; Girls Club 2, 3; Pony Express 1, 3; Writers Workshop 2; Tri-Hi-Y 2, 3; Page & Stage 2, 3 . . . "C'est la vie!" . . . Hopes to become a journalist . . . Would love to write a book . . . Dislikes overconfident boys.

JOHN HOUGHTON
"Johnny"
Hockey 1, 2, 3; Soccer 2; Hi-Y 3 . . . His ambition is to be a teacher . . . Noted for his "careful driving" . . . Often heard saying "You've got no smarts" . . . One of his favorite pastimes is ice skating . . . Would love to cruise around the world in his own sailboat.

NANCY HUNTINGTON
"Nance"
Pep Club 1, 2, 3; Tri-Hi-Y 2; Girls Club 2, 3; French Club 2; Future Teachers 1 . . . Noted for her lovely red hair . . . Hopes to become an artist . . . Suppressed desire is to live in the "village" . . . Dislikes conceited people.

MARIANNE HURLEY
"Mary"
Noted for combing her curly hair . . . Marianne's ambition is to be a model . . . Can be found eating and working at the Capitol . . . Her pet peeve is people who gossip . . . Is always saying "Big Deal" . . . Suppressed desire is to graduate.

KATHLEEN HURNEY
"Kathie"
Cheerleading 2, 3; G.A.A. 2, 3; Pep Club 1, 2; Glee Club 1, 2, 3; Future Teachers 1, 2, 3; Pony Express 2; Tri-Hi-Y 2, 3; Girls Club 2, 3; Chorus 1 . . . "Wait 'till I tell you!" . . . Hopes to become a married schoolteacher.

LEON HURWITZ
"Lee"
Basketball 1; Student Council 2; French Club 2, 3 (Treas.); Goldenrod Literary Staff 3 . . . "Please don't hit me again, Mr. Kehoe!" . . . Hopes to become a medical doctor . . . Hates surprise tests . . . Attended Boys' State.

ELLEN HYATT
"Beat"
G.A.A. 1; Girls Club 1; Chorus 1, 2, 3 . . . "Give me strength!" . . . Noted for jaywalking . . . Hopes to become a licensed practical nurse . . . Would love to own a blue Thunderbird . . . Enjoys loafing and going to record hops.

LINDA IACOVELLI
"Lin"
Girls Club 3 . . . "I wanna tell ya!" . . . Noted for a sense of humor . . . Hopes to become a legal secretary . . . Enjoys bowling and eating at Al's Drive-In . . . Will always remember the Class of 1961 . . . Dislikes conceited boys.

PATRICIA INGLIS
"Pat"
G.A.A. 1; Future Homemakers 2, 3; Tri-Hi-Y 3; Page & Stage 3 . . . "What a laugh!" . . . Noted for her friendliness . . . Dislikes conceited girls . . . Would love to own a hotrod . . . Hopes to become a private secretary.

MARJORIE JACKSON
"Margie"
Chorus 2, 3; Future Homemakers 3 . . . Noted for chewing gum . . . "I'll tell you later!" . . . Hopes to become a beautician . . . Loves to talk on the telephone . . . Dislikes conceited boys . . . Is a wonderful athlete . . . Anticipates graduation.

ANN MARIE JACOBSON
"Ann"
Pep Club 3; Girls Club 2 . . . "That's life!" . . . Hopes to become an artist after graduation from high school . . . Would love to travel all over the world . . . Enjoys dating, and doing art work . . . Elected business course during her Senior year.

JUDITH JAGER
"Judy"
Glee Club 1, 2; Chapel Choir 2, 3; Chorus 1, 3 . . . "You're kidding!" . . . Would love to make the students sing the "Star-Spangled Banner" at assemblies . . . Hopes to become a secretary . . . Noted for her blushing.

PAULA JARDINE
"P. J."
Chorus 1, 2, 3; Goldenrod Business Staff 3 . . . "Wait one!" . . . Loves to "goof off" . . . Is often seen in a 1953 white Chevrolet . . . Remembers Sno-Balls and football games at Q.H.S. . . . Suppressed desire is to get to Tennessee.

Suppressed desire.

LESLIE JARVELIN
G.A.A. 1; Future Nurses Club 1; Pep Club 1, 2 . . . Leslie is taking a general course . . . She would like to become a dental assistant . . . She enjoys making money . . . Leslie can be found saying "Oh my nerves" . . . Leslie would like to buy a one-way ticket to the South Seas.

GEORGE JENSEN
Band 1, 2, 3 . . . Elected the college course . . . His ambition is to go to college . . . Remembers the Sno-Ball . . . He enjoys bowling . . . Can often be found at the bowling alley . . . His favorite saying is "Ah shoot" . . . His suppressed desire is to own his own car.

EDWIN JOHNSON
"Ed"
Football 2 . . . Ed is taking the college course . . . His ambition is to run a business . . . He enjoys bowling and riding in cars . . . You can often hear him say "It's almost great!" . . . He doesn't like "do-gooders" . . . His suppressed desire is to own a small country.

PAUL JOHNSON
"Johnnie"
Paul hopes to work into Mr. Babin's job . . . His favorite pastime is "just biding my time" . . . Can usually be seen working on his car . . . His suppressed desire is to shout in the library . . . Remembers the trip to Concord . . . His favorite saying is "swinging."

MERLE JONES
"Jonesy"
Merle is taking a business course . . . Her ambition is to play the guitar . . . Remembers the football games and running the elevator for Mr. Bennett . . . She enjoys riding in a car and listening to the radio . . . She can be heard saying "Beauty!"

ERNEST JORDAN
"Ernie"
Chorus 2, 3; French Club 3 . . . Noted for being quiet . . . Ernie likes to bowl and listen to good music . . . "That's nice" . . . Dislikes people who mock black Buicks . . . Hopes to be an electrical engineer . . . Wants to own a car and a gas pump.

LINDA KATZ
Baton Squad 2, 3 (Head of the Blues 3); Future Nurses Club 2, 3 (Secretary 2); Pony Express 2, 3 (Co-Editor-In-Chief 3); Tri-Hi-Y 2, 3; French Club 3; National Honor Society 2, 3; Chorus 1, 2 . . . Future nurse . . . Attractive . . . "What a panic" . . . Likes dating . . . Dreams of being a movie actress.

BARBARA KAUFMAN
"Barb"
Chorus 1, 2; Newswriters 1, 2, 3; (Vice President 2); French Club 2, 3; Girls Club 2; National Honor Society 2, 3; Pony Express 1, 2, 3; Writers Workshop 1 . . . Favorite pastime is talking on the phone . . . Will go to college . . . "So anyway" . . . Honor Roll student.

And away we go!

JANET KEARNEY
Tri-Hi-Y 2, 3 . . . "That's true" . . . Likes being with Kenny . . . Ambition: to get married . . . Her pet peeve is having to go from the gym to the third floor in four minutes . . . Would love to go to California and visit Disneyland . . . Took a commercial course in high school . . . Short . . . Very cute girl.

DANIEL KEEFE
"Danny"
Hopes to graduate in 1961 . . . Spends his spare time working on cars . . . Hates a "know-it-all" . . . Hopes to become an auto mechanic . . . Blonde . . . Likes being with a certain girl . . . One of the Quincy High Trade boys.

ELEANOR KEEFE
"El"
G.A.A. 2, 3; Pep Club 2, 3; Girls Club 2, 3; Tri-Hi-Y 2; Chorus 1, 2, 3; Future Homemakers 3 . . . "What a riot!" . . . Noted for being full of mischief . . . Hopes to work at the Telephone Company after graduation . . . Would love a trip to Hawaii.

CAROL KEELER
Newswriters 2; Goldenrod Staff 3; French Club 2, 3 . . . Enjoys going to basketball games and working on various art projects . . . Noted for her comical cartoons . . . Hopes to become a famous artist, and has a great deal of talent . . . Would love to visit Scotland.

Watch your step!

MARGARET KEITH
"Peggy"
Will always remember the day that she received her first detention . . . Pet peeve: conceited boys . . . Loves to eat . . . Business course . . . Hopes to go out with a certain someone named Billy . . . Ambition: to be a secretary . . . "Oh yeah."

KATHLEEN KELLEY
"Kathy"
Glee Club 3; Chapel Choir 1; Tri-Hi-Y 3; Girls Club 2; Chorus 2 . . . Her ambition is to be a secretary . . . She asks who can remember all her memorable events at Q.H.S. . . . She enjoys music and dancing . . . Noted for giggling . . . Would like to travel across U. S.

MARGARET KELLEY
"Jeanie"
Tri-Hi-Y 2, 3 (President); Girls Club 2, 3; Pep Club 1, 2; Chorus 2, 3; Future Homemakers 3 . . . Enjoys dates, bowling, and dancing . . . "What a laugh" . . . Would like to grow taller . . . Hopes to attend I.B.M. School . . . Noted for excuses.

ROBERT KELSEY
"Bob"
Football 2, 3; Rifle Team 2, 3; Cross Country 1 . . . He is taking the college course . . . He is noted for being on time . . . People who don't give hand signals are his pet peeve . . . His favorite saying is "Beep! Beep!" . . . Bob enjoys riding his Vespa.

DORIS KENILEY
"Dodie"
Future Teachers' 2, 3 (Secretary 3); Library Staff 1, 2 (Treasurer 2); Tri-Hi-Y 2, 3; French Club 3; Scholarship Club . . . She is taking the college course . . . Enjoys going to the show, then to Gary's . . . Favorite saying "You're a peach" . . . Plans to teach.

JOHN KENNY
"Sleepy"
Likes bowling . . . Noted for being broke . . . Hopes to become a plumber . . . "I don't do it" . . . Dislikes working at night . . . Would love to see the Trade classes become successful . . . Pet peeve is the eleven o'clock lunches . . . Is one of the Trade boys.

JAMES KERSHAW
"Fly"
Library Staff 1, 2, 3 . . . He likes to go fishing . . . He is taking the college course . . . Ambition is to be a good pharmacist . . . He would like to follow in his brother's footsteps and attend Massachusetts College of Pharmacy in Boston.

KEVIN KILEY
"Kev"
Basketball 2; Intramural Basketball 2 . . . He will always remember a CERTAIN dance . . . He enjoys lounging around with a certain person . . . He can be heard saying "Hey man!" . . . He is taking the college course . . . Noted for dumping cars off the seawalls.

Squee - ee - eeak!

CATHERINE KING
"Cathie"
Chorus 2, Pep Club 1, Decca 1 . . . She is noted for rushing-to you know where . . . Favorite pastime is being with him . . . Her pet peeve is dinky lockers . . . She often says "Hey" . . . Ambition is to be married to Johnny . . . Wants to be right once.

CLAIRE KNEELAND
Future Teachers Club 1, Chorus 1 . . . She is taking the college course . . . Claire remembers the 1960 Senior Prom and the Snowball . . . She particularly enjoys walking and reading . . . Pet peeve—people with a superior attitude . . . She enjoys horseback riding.

PHILIP KNIGHT
"Phil"
Football 3; Rifle Team 1, 2 . . . Will always remember winning the Everett game . . . Member of National Honor Society . . . Noted for laziness . . . Pet peeve: People who love themselves . . . He is suppressing a desire to do something great.

BRUCE KNOWLES
"Bob"
"Hi, nice kind buddy!" . . . Is noted for being happy and satisfied . . . Hopes to join the Marines after graduation . . . Remembers an incident in Chemistry concerning a can of phosphorus . . . Would enjoy being 6′2″ tall and weighing 200 pounds.

CHERYL KNOWLES
Chapel Choir 2, 3; Glee Club 1, 2; Tri-Hi-Y (Chaplain) 2, 3 . . . Enjoys going to coffee houses . . . Hopes to become a good housewife . . . Has beautiful dark hair and eyes . . . Suppressed desire is to go to California . . . Elected Stenographic course in Senior year.

SANDRA KUSSER
"Sandy"
Girls Club 3; Tri-Hi-Y 3 . . . "I don't care!" . . . Hopes to be a top executive . . . Noted for her frank remarks . . . Will remember walking through the halls of the Trade School . . . Hates to be told what to do.

JOAN KYOPERI
"Joanie"
Pep Club 1; National Honor Society 2, 3 . . . "C'est la vie" . . . Would love to have enough nerve to parachute jump . . . Hopes to become a medical secretary . . . Enjoys bowling in her spare time . . . Dislikes people who talk behind other people's backs.

ARTHUR LALLY
"Art"
Hockey 2, 3 . . . "Grow up!" . . . Would love to live in the South Seas . . . Dislikes people who always owe money . . . Hopes to enter the Coast Guard after graduation . . . Enjoys watching hockey games and going boating . . . Letterman in Hockey.

BETSY LALLY
"Bets"
Tri-Hi-Y 2, 3; Chorus 1 . . . "Oh, wow!" . . . Hopes to become a secretary . . . Jimmy and onion rings fill her spare time . . . Dislikes teenage drinking . . . Suppressed desire is to get married . . . Remembers March 31, 1959 . . . Short and sweet.

DERRICK LAMM
German Club 1, 2; Hi-Y (Pres.) 3; National Honor Society 2, 3; Key Club (Vice-Pres.) 1, 2, 3 . . . "Hi!" . . . Secret desire is to command . . . Hopes to become an accountant . . . Pet peeve is boring teachers . . . Spends most of his time talking . . . Elected College course in Senior year.

SHEILA LANE
Chorus 1 . . . Hopes to become a private secretary, and elected the Stenographic course in Senior year . . . "You know," . . . Noted for her jokes . . . Would love to travel to Hawaii . . . Wishes some people would mind their own business . . . Often found at Page's Drug Store.

RICHARD LA POINTE
"Rick"
Baseball 2 . . . "What's new?" . . . Would like to tour Canada . . . Hopes to become an accountant . . . Enjoys sports, especially hockey, and dancing . . . Dislikes girls who smoke . . . Elected the Business course during his Senior year.

JOSEPH LaROSA
"Joe"
"What ya say!" . . . Noted for being the tallest boy in school . . . Hopes to become a draftsman . . . Would love to own his own car and enjoys working on automobiles . . . Suppressed desire is to take a complete tour of Italy

JUDITH LAUKKANEN
"Judi"
Glee Club 1, 2; Future Nurses 1; G.A.A. 2, 3; Girls Club 2, 3; Page & Stage 2; Nominating Comm. 2; Tri-Hi-Y (Pres.) 2, 3; Spanish Club (Pres.) 3; Goldenrod Business Staff 3; Chorus 1, 2, 3 . . . "Oh, yeh, are you serious?" . . . Hopes to become a nurse.

PAUL LAURETTO
"Limpy"
"Today is tomorrow—you dreamed about yesterday" . . . Hopes to be an accountant . . . Enjoys reading and sports in his spare time . . . Dislikes women that talk too much . . . Would love to be a millionaire.

KATHLEEN LEAHY
"Kathy"
Pep Club 2, 3; Girls Club 2, 3; National Honor Society 2, 3 . . . "Who cares?" . . . Noted for complaining about something or anything . . . Hopes to do office work . . . Enjoys eating pizza . . . Dislikes people who move other people's cars.

MICHAEL LEAR
"Mike"
"Are you serious?" . . . Dislikes girls who smoke . . . Enjoys working on cars and "driving around" . . . Anticipates graduation from Q.H.S. . . . Hopes to enter the Navy . . . Elected the general course during his Senior year.

RICHARD LEAVITT
"Rich"
Would love to play baseball with the Red Sox . . . Enjoys reading up on baseball at the "Y" . . . Is looking forward to graduation . . . Dislikes girls who talk too much . . . "Hi!" . . . Remembers Mr. Farrel's shop class . . . Hates homework.

EDWARD LeNORMAND
"Ed"
Ed's pet peeve is people who always borrow money . . . Would love to own a Rolls Royce . . . His favorite pastime is boating . . . Tall and blonde . . . Quiet . . . Elected the college preparatory course during his Senior year at Q.H.S.

AGNES LEONARD
"Ginger"
Library Staff 2, 3 . . . "Don't worry about it!" . . . Enjoys going to the movies in her spare time . . . Hopes to become a secretary . . . Dislikes conceited people . . . Would love to visit Hawaii on a cruise around the world.

Blonde efficiency.

LOIS LEONE
"Lois"
Baton Squad 1, 2, 3; G.A.A. 2 . . . Noted for being late . . . Enjoys dancing . . . Dislikes people who talk for hours on the phone . . . Favorite saying is "No kidding" . . . Would like to marry a prince . . . Hopes to become a medical secretary.

WILLIAM LEONE
"Jackson"
Football 1, 2, 3 . . . His ambition is to be a radio announcer . . . He remembers getting all C's on his report card . . . Favorite pastime is reading magazines . . . Suppressed desire is to get on the honor roll . . . "You can't lose if they don't score!"

BRENDA LEVINE
Pony Express 3; Tri-Hi-Y; Chorus 1, 2, 3; G.A.A. . . . Noted for talking . . . Is taking a commercial course . . . Elected to National Honor Society . . . Favorite saying "Wait a sec." . . . Pet peeve is people who are never on time . . . Likes dating and talking to a "certain" boy.

BARBARA LEVINSON
"Barbie"
Page & Stage 1, 2; Spanish Club 2, 3; Pony Express 3; Girls Club 2, 3 . . . Enjoys bowling, dancing, and also listening to Mathis albums . . . Noted for a few parties . . . Pet peeve is people who gossip . . . Favorite saying is "What a blast!"

KEVIN LEW-HANSON
Football 1, 2; Cross Country 3; Winter Track 2, 3; Baseball 1, 2, 3; Scholarship Club 2, 3; Science Club 1, 2, 3 (Secretary 3); Goldenrod Staff 3; Hi-Y 3; German Club 2, 3; National Honor Society 2, 3; Debating Club 3 . . . His pet peeve is girls who smoke . . . Is noted for talking too much.

EDWARD LEWIS
"Jinks"
Ed's ambition is to further his education . . . His pet peeve is the clique . . . To be one of the "ten most wanted men" (and not by the F.B.I.) is Ed's suppressed desire . . . Ed's favorite pastime is fooling around in study hall.

JANET LIBBY
"Jan"
Library Staff 1, 2, 3 (President 3); Future Teachers 1, 2, 3 (Vice President 3); French Club 2, 3; Glee Club 1; Chorus 1, 2, 3; Newswriters 2; National Honor Society 2, 3 . . . Ambition is to be a high school teacher.

BEVERLY LOCARNI
"Bev"
Girls Club 2, 3; Tri-Hi-Y 2, 3; Pep Club 1, 2, 3; Chorus 2, 3; Future Nurses Club 1 (President 1) . . . To travel and to further her education are her ambitions . . . Bev's favorite pastimes are dancing and bowling.

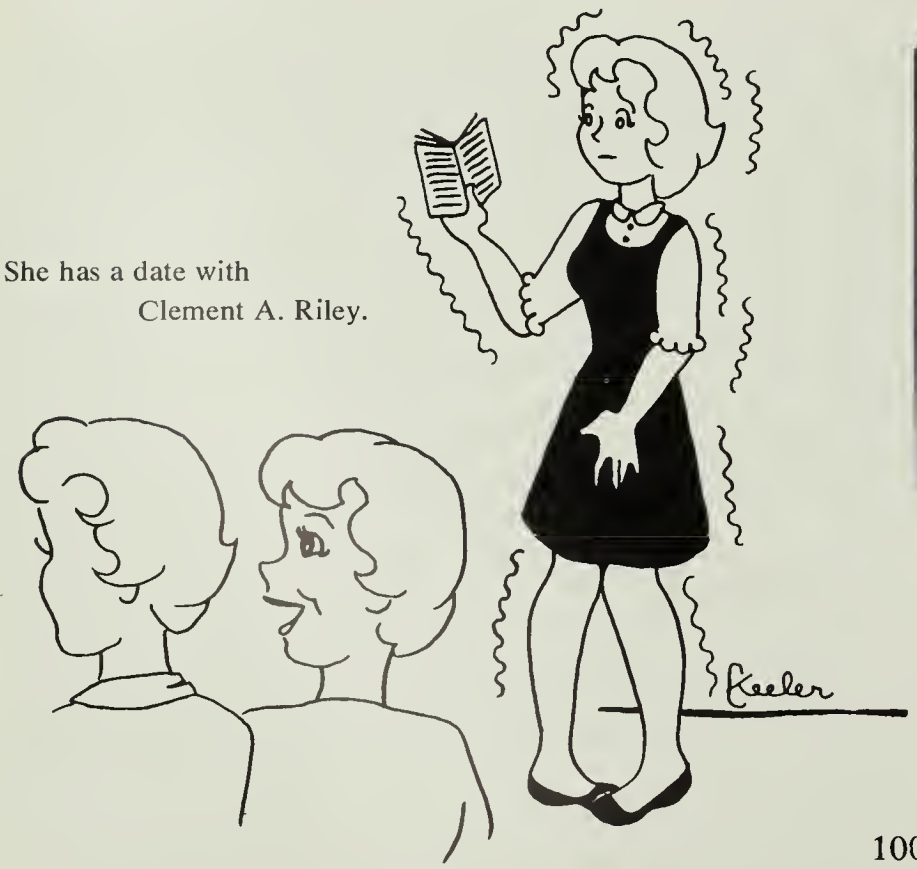

She has a date with
Clement A. Riley.

JOAN LoCONTE
"Joanne"
Page & Stage 2; G.A.A. 1 . . . Noted for getting into predicaments . . . Is taking a commercial course . . . Enjoys listening to Jackie Wilson records . . . Favorite saying is "Get off my back" . . . Would like to become a model . . . Pet peeve is boys who drink.

THOMAS LOGAN
"Tom"
Favorite pastime is sports and also dancing . . . Noted for looking for a girl named Barb . . . Favorite saying is "Hi ya guys" . . . Would like to make a lot of money . . . Pet peeve is girls who smoke . . . Suppressed desire to own a white Thunderbird.

PETER LONG
"Pete"
Rifle team 1, 2, 3; Science Club 3 . . . Would like to stay out of trouble . . . Favorite saying "Man what a blast" . . . Remembers all 3 years . . . Ambition is to travel throughout the world . . . Pet peeve is lack of seats in cafeteria . . . Is taking a college course.

DONNA LORDI
Remembers homeroom periods in 203 . . . Is taking a commercial course . . . Is noted for being an instigator in the homeroom . . . Favorite pastime is to talk . . . Ambition is to be a very good secretary . . . Would like to become a good water skier . . . Favorite saying is "Now that isn't nice."

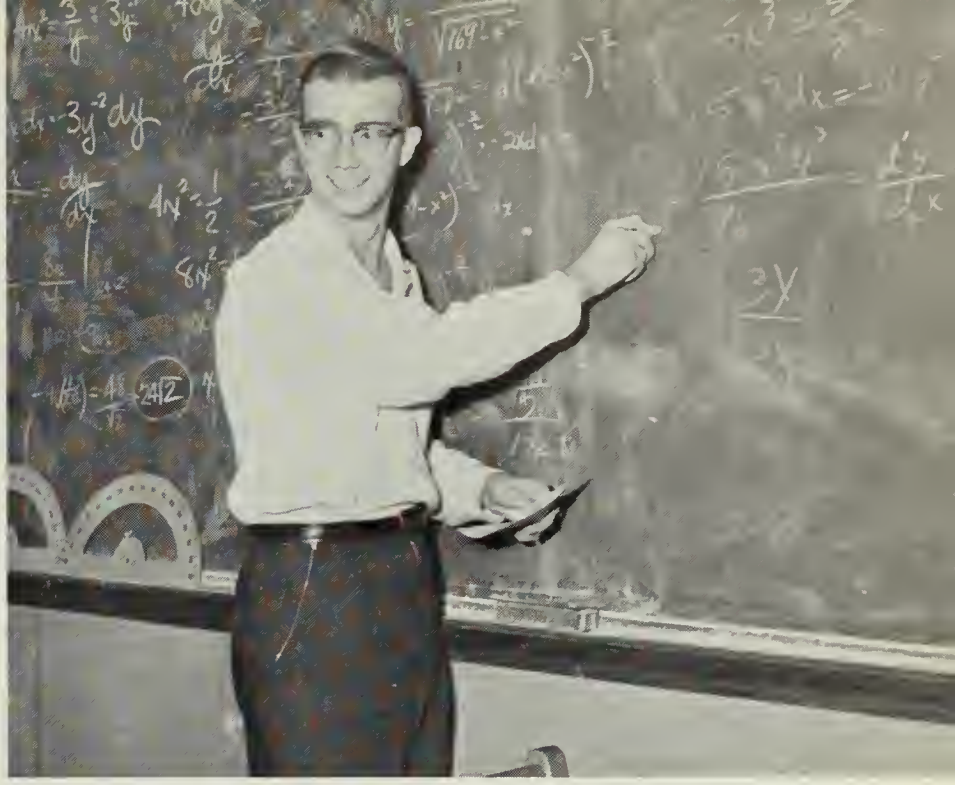

I *told* you Einstein was wrong!

JOHN LOTTI
"Johnny"
Football 1, 2, 3; Track 3; Hi-Y 3 . . . Hopes to join the Air Force after graduation from high school . . . Would love to become a teacher . . . Can be found at "Al's" . . . "Like, what is this?" . . . Elected general course.

BRUCE LUND
Main interest is the Quincy "Y" Gym Team . . . Is taking a college course . . . Favorite pastime is Kathy . . . Ambition is to coach college gymnastics . . . Pet peeve is girls who smoke . . . Hopes to become a billionaire . . . Enjoys all sports especially gymnastics and volleyball.

BARBARA LUONI
"Barbie"
Baton Squad 2, 3; Girls Club 3; G.A.A. 2; Chorus 3 . . . Ambition is to become a secretary . . . Favorite pastime is Leo . . . Noted for fighting with that certain someone . . . Dislikes boys who are conceited . . . "Where's he going?"

KENNETH LUONI
"Kenny"
Hockey 1; Hi-Y 3; Golf 1; Dislikes doing homework . . . Ambition is to go to college . . . Would like to take an ocean cruise . . . Enjoys playing hockey . . . Favorite saying "Indubiously" . . . Is taking a college course . . . Likes all sports.

THOMAS LYDON
"Tom"
Science Club 3; French Club 2 . . . Is taking a college course . . . Remembers the time he made the high honor roll . . . Pet peeve is homework . . . Ambition is to go to college . . . Favorite saying is "Definitely" . . . Enjoys eating.

RICHARD LYON
"Chick"
Would like to graduate in "61" . . . Is taking a general course . . . Pet peeve is the "clique" . . . Noted for being a hard worker . . . Favorite saying is "Everyone up to the guest house" . . . Favorite pastime is finger poppin'.

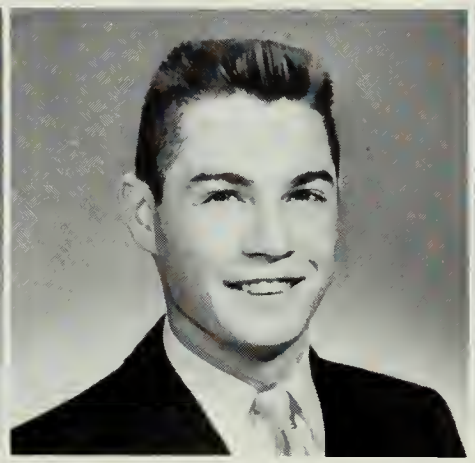

JAMES LYONS
"Jim"
Is taking a general course . . . Would like to be a success . . . Noted for not paying attention . . . Likes to sleep . . . Favorite saying is "Good head" . . . Would like to live in Hawaii . . . Dislikes people who know it all.

KENNETH MacDONALD
"Mac"
Favorite pastime is working . . . Looks forward to graduation in June, 1961 . . . Noted for doing things wrong! . . . Will always remember the open house at the Trade School . . . Will become a plumber . . . Pet peeve is the 8:05 bell . . . "How about that?"

RICHARD MacDONALD
"Rich"
Newswriters 3; French Club 1, 2; Radio Club 1 . . . Pet peeve is certain teachers . . . Likes to travel by plane . . . Favorite saying "Why not" . . . Ambition to be an airplane steward, linguist, or ship steward . . . Desires to own an airplane.

HOLLY MacDONNELL
"Smilie"
Chapel Choir 3; Glee Club 2; Tri-Hi-Y 3; Chorus 1, 2 . . . Noted for her personality . . . Pet peeve is boys who pretend to be shy . . . Would like to go to Germany with B. M. . . . Favorite saying is "Yo" . . . Would like to be an office machine operator.

THOMAS MacKAY
"Mac"
Hopes to be a pattern-maker . . . Pet peeve: teachers . . . Will always remember the Trade Christmas parties . . . Likes to fool around in school . . . Is noted for having fun . . . "Oh be quiet" . . . Mac's favorite pastime is being with girls.

DOUGLAS MacLEAN
"Doug"
Can be found in Richard's Drive-In . . . Would love to join the service . . . Wants to own his own auto body shop . . . Is noted for his primed and white 1952 Ford . . . Dislikes people who don't take care of their cars . . . "Look at all the girls."

JOHN MacLEAN
"Mac"
Basketball 1, 2, 3; Track 1, 2, 3 . . . "Got your homework?" . . . Enjoys being out with that "certain girl" . . . Would love to have a nice car, a good job and a girl . . . Remembers when the Pony was stolen . . . Elected general course.

GAIL MacMULLEN
"Gaila"
Hopes to become an I.B.M. operator . . . Noted for solving other people's problems . . . Dislikes conceited boys . . . Remembers having classes at the Trade School . . . Would love to own her own chocolate factory . . . "Well, hello there!"

E. JEAN MacRAE
G.A.A. 2, 3; Future Nurses 1, 2, 3; French Club 3; Girls Club 2, 3 . . . Hopes to become a nurse . . . "Guess what!" . . . Would love to travel . . . Noted for teasing friends . . . Enjoys bowling, eating pizza, reading and doodling . . . Thinks she has too much homework.

DIANA MADDALENA
"Dee"
Pep Club 1; Goldenrod Business Staff 3 . . . Her pet peeve is people who keep her waiting . . . Noted for being with Johnny . . . Would love to vacation in Hawaii . . . Ambition: marriage (a summer wedding, no less) . . . "Are you serious? . . . Business course.

"A slide rule is a simple machine . . ."

FRANK MAHONEY
"Moe"
Would love to have a new car . . . Noted for having a good time . . . His ambition is to graduate! . . . Pet peeve: cliques . . . Will always remember Mr. Clarke's photography class . . . Can be found in North Quincy . . . Always good for a laugh . . . Fools around in study hall.

WAYNE MAJURI
"Duane"
Favorite pastimes are hunting, fishing, and loafing . . . Pet peeve: short lunches . . . Ambition is to pass "trig" and graduate . . . Suppressed desire is to live an easy, carefree life . . . "Going to the Cape, ape?" . . . Blonde . . . Artistic.

JOHN MAKI
"Flipper"
Hopes to graduate this year . . . Pet peeves: teachers and homework . . . Likes to spend his spare time with girls . . . "Okay, Bub" . . . Can be found in the plumbing department of Quincy Trade School . . . Noted for having a good time.

SUSAN MALAGUTI
G.A.A. 2, 3; Chorus 1, 2; Glee Club 1; Spanish Club 2, 3 (Vice-President 3); Future Nurses Club 1, 2, 3; Girls Club 2, 3; Tri-Hi-Y 3; Pony Express 3; National Honor Society 2, 3 . . . "You know!" . . . Hopes to become a nurse . . . Pet peeve: bleached blonde hair . . . Likes sewing and bowling.

"Y" dance

SANDRA MALLEY
"Sandy"
Hopes to become an I.B.M. operator after graduation from high school . . . Dislikes people who are snobs . . . "Oh, no!" . . . Anticipates June and graduation day . . . Would love to have a date with Gardner McKay . . . Elected sales course.

JON MALONE
Track 2, 3; Band 1, 2, 3; Rifle Team 1, 2, 3 . . . Likes sports and playing the trumpet . . . "Yep" . . . Hopes to go to college . . . His pet peeve is people who talk too fast . . . Honor Roll . . . Would love to travel around the world . . . Tall . . . Crew-cut . . . Good math student.

SUZANNE MALVESTI
"Suzie"
Future Nurses Club 2, 3; Chorus 1, 2, 3 . . . Suzie's pet peeve is the "clique" . . . Will become a practical nurse . . . "No kidking" . . . Spends her spare time baby sitting . . . Noted for being on time . . . Would love to go out with "a certain someone."

ELAINE MANCIL
"Rebel"
National Honor Society 2, 3; Chorus 1; Goldenrod Literary Staff 3; French Club 2, 3; Future Nurses Club 1; Future Teachers Club 3 . . . Would love to own a stable of thoroughbreds . . . Noted for her love of Virginia . . . Likes reading and horses . . . "Ya'll."

ESTHER MANN
G.A.A. 1, 2; French Club 3; Girls Club 2; Chorus 1, 2; Goldenrod Staff . . . Future Teachers Association 2, 3 . . . Her suppressed desire is to spend a year in Israel . . . "Shmorg" . . . Noted for sour tomatoes . . . Pet peeve: too much to do and not enough time to do it in . . . Beautiful hair.

JANET MANN
Chorus 1, 2, 3 . . . "That's life" . . . Wants to graduate from high school . . . Her pet peeve is homework . . . Likes to spend her spare time relaxing . . . Will always remember going to the Sno-ball . . . Janet would love to be a success in the future . . . Took a commercial course at Quincy High.

MARIE MANN
"Ree"
D.E.C.A. 3; Chorus 1 . . . Would love to own a brand new Thunderbird . . . Likes sleeping, eating, and having fun . . . Pet peeve: conceited people . . . "Oh Carol" . . . Honor Roll student . . . Wants to become successful in whatever field of work she chooses.

MARY MARGIOTTI
Girls Club 2, 3; Spanish Club 3; Pep Club 2, 3; French Club 3; Pony Express 3 . . . Hopes to be a commercial artist or magazine illustrator . . . Pet peeve is people who call her "Mugi" . . . Her favorite pastimes are painting, watching the New York Yankees, and going on shopping sprees . . . Artistic.

RICHARD MARIANO
"Dick"
Football 2, 3 . . . Dick's ambition is to become an accountant . . . Noted for talking too fast . . . "Quincy can beat Bishop" . . . Will never forget when Quincy beat North in the 1959 basketball game . . . Would love to see Quincy win the Greater Boston League.

GARY MAXSON
"Max"
Would love to own a Jaguar . . . "What daya mean?" . . . Wants to be a mechanic . . . Favorite pastime is working on his car . . . Noted for being late for class . . . Pet peeve: conceited boys with nothing to be conceited about . . . Blonde.

PAULA MAY
"Tillie"
G.A.A. 1, 2, 3; Chorus 1, 2, 3; Pep Club 1, 2, 3 . . . Paula's pet peeve is people with no school spirit . . . Her favorite saying is "Guess what!" . . . Her ambition is to be a singer . . . Her suppressed desire is to have a gold record.

BRUCE McARTHUR
"Mac"
Hopes to become a millionaire . . . Would love to travel to the South Pacific . . . Dislikes girls who think they are great . . . Enjoys sailing . . . "Got a snipe?" . . . Looks forward to graduation . . . Elected the general course during his Senior year.

MARY McCALL
"Betty"
Chorus 1, 2 . . . Likes bowling, talking, and movies . . . Dislikes homework and a crowded cafeteria . . . Hopes to be an airline stewardess . . . Is noted for her long hair . . . Was awarded the Gregg Shorthand Certificate . . . Commercial course.

DOROTHY McCORMACK
"Dottie"
German Club 2 . . . "Really now!" . . . Enjoys dancing or doing anything exciting . . . Hopes to be famous someday . . . Dislikes attention getters and show-offs . . . Has beautiful long hair . . . Good student . . . Working girl . . . Will go to college.

JOAN McDONALD
"Joanie"
Library Staff 1, 2, 3; Future Teachers 2, 3 (Librarian) . . . Likes listening to popular music . . . Her suppressed desire is to live in Hawaii . . . Looks forward to getting a college degree . . . Pet peeve: people who gossip . . . Honor Roll student.

CAROL McDONOUGH
"Car-oil"
Chorus 1; National Honor Society 2, 3 . . . Pet peeve: people who aren't friendly to her . . . Wants to travel and would love to go to California . . . Likes to go to the movies . . . "Oh Joseph" . . . Honor Roll student . . . Is a nice person to know.

DONALD McGIBBON
"Don"
Basketball 3 . . . "Beanbag!" . . . Hopes to continue his education in college after graduation . . . Dislikes girls who talk too much . . . Will remember Algebra II . . . Enjoys basketball and sports in general . . . Would love to play with the Celtics.

DAVID McINTOSH
"Mac"
Intramural basketball 1; Chorus 1; French Club 2 . . . "Ain't that a shame!" . . . Hopes to become an electronics engineer . . . Would love to kill Nikita Khrushchev . . . Will always remember when he got an "A" in mathematics.

KENNETH McKEEN
"Mac"
"It wasn't me" . . . Hopes to become a draftsman or enter engineering . . . Favorite pastime is working on his car . . . Suppressed desire: to visit Hawaii . . . His pet peeve is the clique . . . Took a general course in his Senior year at Quincy High.

JOHN McKINNON
"Bill"
Bill's suppressed desire is to visit foreign countries . . . Spends his spare time bowling . . . Ambition: to become a success in the Navy . . . Noted for sleeping in class . . . His pet peeve is being hit with girls' big pocketbooks . . . General course.

JOSEPH McLAUGHLIN
"Joe"
Goldenrod Literary Staff 3 . . . Would love to sell the Brooklyn Bridge . . . "Play it cool" . . . Ambition: tool and die making . . . Likes hunting, fishing, and basketball . . . Dislikes women who drive . . . Will always remember passing algebra . . . Had a good time at Q.H.S.

PAULINE McLAUGHLIN
Glee Club 2; Chorus 2; Pep Club 2; Girls Club 2, 3; Tri-Hi-Y 2, 3 . . . Is noted for blushing . . . "You know what I mean" . . . Hopes to become a secretary . . . Dislikes girls who smoke . . . Would love to go to Bermuda or California . . . Waits for the weekends and has a ball.

CECELIA McPHILIPS
"Cela"
Future Nurses 1, 2, 3; Pep Club 2, 3; Girls Club 2, 3; Goldenrod 3; Health Service 2, 3; Spanish Club 2, 3 . . . Favorite pastime: driving the car . . . Calories are Cela's pet peeve . . . Hopes to become a nurse . . . Memorable event: Girls Club initiation.

NANCY MELONG
"La"
Chorus 2, 3 . . . Nancy's ambition is to be a secretary . . . Her favorite pastime is dating . . . Conceited people are her pet peeve . . . Her suppressed desire is to get married . . . Her favorite saying is "Hi guys!"

KENNETH MERISALO
"Ken"
Would love to make a million dollars and realize his dream of retiring at an early age . . . Noted for playing cards . . . Enjoys dating, "driving around" and eating . . . Pet peeve is a certain chemistry teacher . . . Elected the general course.

STEPHEN MILLER
"Steve"
Steve's suppressed desire is to be successful . . . His favorite pastime is basketball and bowling . . . Teachers who give homework on the weekends are Steve's pet peeve . . . Steve has taken the general course and his ambition is to graduate.

WILLIAM MILLER
"Billy"
Rifle Club 3 . . . Swimming in the "Y" pool, boating, fishing, hunting, and skin diving are his favorite pastimes . . . He is noted for his frankness . . . To go to the Merchant Marine Academy is his ambition . . . "Don't be doing that!"

ROBERTA-DEBRA MISSEL
"Robbie"
Future Nurses 1, 2, 3; Debating Club 1, 2, 3 (President 3); Page & Stage 1, 2, 3; Chorus 1, 2; French Club 2, 3 . . . Robbie's ambition is to do something that the world will always remember . . . She is noted for reading anything she can get her hands on.

Counsel from the council.

MARILOU MITCHELL
Girls Club 2, 3; French Club 2, 3; Tri-Hi-Y 2, 3 (Vice President 2) . . . Marilou's favorite pastime is going swimming . . . Her pet peeve is insincere people . . . Her suppressed desire is to be Ann's campaign manager . . . She hopes to go to college after she graduated from high school.

MAUREEN MITCHELL
Girls Club 2, 3; Glee Club 2; Pep Club 2, 3 (Vice President 3); Chorus 2; Tri-Hi-Y 2, 3 (Chaplain 3); French Club 2; Student Council 3 . . . Her pet peeve is conceited people . . . Her ambition is to be a successful artist . . . Her favorite saying is "Are you serious?"

THOMAS MITCHELL
"Mitch"
Football 1 . . . Hopes to become a master electrician after graduation from Quincy Trade School . . . Enjoys movies, record hops, and snacks after dates . . . Pet peeve is people who cheat on tests . . . "I kid you not!" . . . Enjoys tinkering with electrical appliances.

MATTHEW MONAHAN
"Matt"
Basketball 1 . . . "You kiddin' me or what?" . . . Would love to see Mr. Chrusciel with long hair . . . Dislikes girls who eat too much on dates . . . Enjoys playing "hoop" . . . Hopes to find success in the future . . . Elected the college course.

JOANNE MONTELLO
"Jo"
Glee Club 2, 3; Chapel Choir 3; Future Teachers 2, 3; Band 1, 2, 3 . . . "Mama mia!" . . . Hopes to go to Bridgewater State and become an elementary school teacher . . . Is noted for losing things . . . Enjoys music and reading.

ROBERT MOOD
"Ben"
Hopes to become an artist after graduation from high school . . . Dislikes "dead" parties and loud people . . . Enjoys collecting things that are different . . . Remembers when the V-8 engine replaced the Pony . . . Elected the college course.

CAROLYN MOORE
"Carol"
Future Nurses 1, 2, 3; Health Service 3; Girls Club 2, 3; French Club 3 . . . "Oh crumb!" . . . Hopes to become a nurse . . . Enjoys listening to American Bandstand . . . Dislikes conceited boys . . . Would love to be a recording star . . . Is quiet and shy.

ELLEN MOORE
Pep Club 3; Future Teachers 3; National Honor Society 2, 3; Girls Club 3; French Club 3; Chorus 3 . . . "I have to buzz!" . . . Hopes to become an elementary school teacher . . . Enjoys listening to music . . . Dislikes snobs . . . Would love to take a long trip around the world.

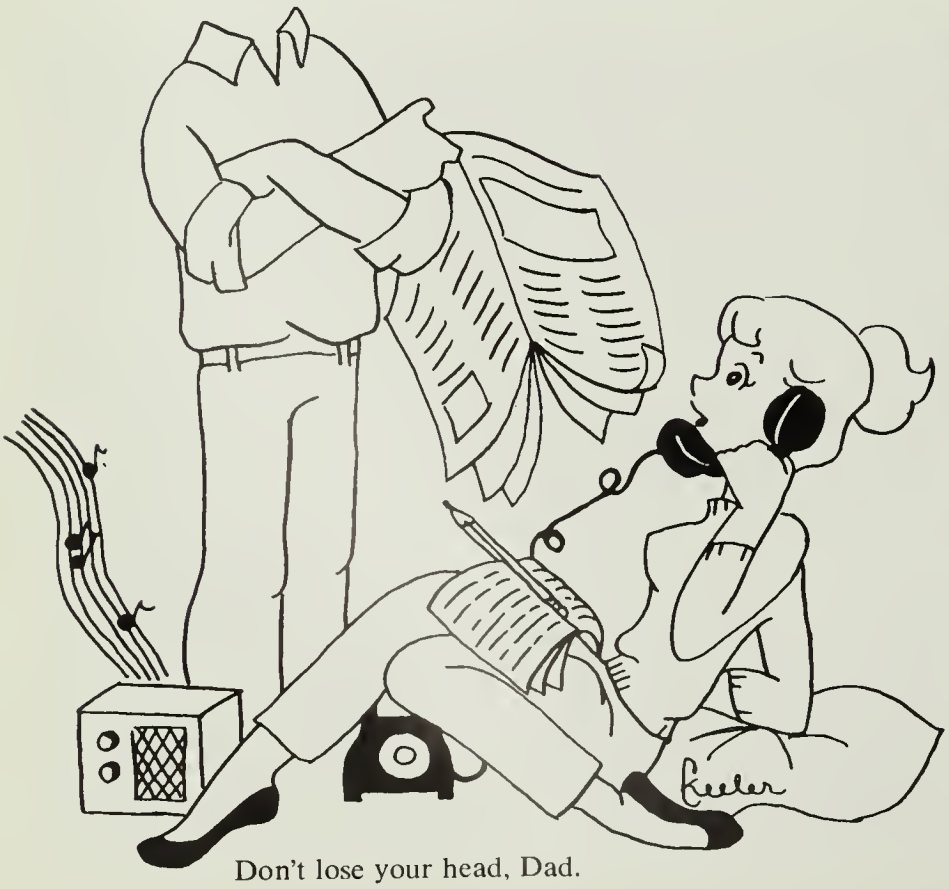

Don't lose your head, Dad.

MICHELE MORAN
G.A.A. 3; Pep Club 3 (Treas.); Girls Club 3; French Club 2; Future Nurses Club 3; Tri-Hi-Y 3 . . . "Please don't!" . . . Enjoys swimming . . . Hopes to become a nurse . . . Remembers being an usher at the Prom . . . Noted for hard-boiled eggs and celery . . . Dislikes boys who talk about girls.

BEVERLY MORGAN
"Bev"
G.A.A. 2 . . . "Congratulations!" . . . Hopes to become an airline hostess after graduation . . . Enjoys going to the drive-in . . . Noted for speaking very softly in class . . . Dislikes conceited boys . . . Remembers when the Pony was stolen.

JOHN MORGAN
"Jack"
Would love to have a new car . . . "No complaints" . . . Likes girls and cars . . . Hopes to be a sheet metal worker . . . Hopes that some girls would go to the Trade School . . . Noted for the way he drives . . . Dislikes people who think they know everything.

MARY ANNE MORRIS
"Suzy Q"
Library 1, 2, 3; Girls Club 2, 3; Tri-Hi-Y 2 . . . Her favorite pastimes are reading and sewing . . . She has been suppressing a desire to sing a solo in senior assembly . . . Would love to run the library for one whole day . . . "When's make-up night?"

As long as it's for Goldenrod.

SONYA MOSES
"Sonnie"
Spanish Club 1; Jr. Red Cross 1; Page & Stage 2, 3; Future Nurses 2, 3; Debating Club 1, 2, 3 . . . "The world goes around with or without ya!" . . . Hopes to become a good nurse . . . Noted for her lovely black hair.

ANNA MOSILLO
"Annie"
National Honor Society 2, 3 . . . "You are what you are!" . . . Hopes to be a medical secretary . . . Enjoys swimming and reading . . . Noted for being quiet . . . Would love to travel and buy her own car . . . Dislikes unfriendly people.

PETER MOTTLA
"Pete"
Baseball 1, 2, 3; Basketball 1, 2, 3; Cross Country 1; Chorus 1; Hi-Y 3; French Club 2, 3 . . . "Wicked!" . . . Would love to pass that physics test . . . Dislikes high school cliques . . . Enjoys sports of all kinds . . . Elected college course.

JUNE MOWBRAY
"Jay"
Cheerleading 3; G.A.A. 3; Girls Club 3; Chorus 3; Tri-Hi-Y 3; Nominating Committee . . . "Beware of people too friendly!" . . . Noted for blonde hair . . . Hopes to become a physical therapist . . . Dislikes people with no tact.

RONALD MOWBRAY
"Ronnie"
Football 1, 2, 3; Track 1, 2, 3; Winter Track 3; Vice President Senior Class . . . "Be good!" . . . Hopes to be a physical education teacher . . . Noted for the way he walks . . . Dislikes girls with naturally curly hair.

WILLIAM MULLEN
"Bill"
Band 1, 2, 3; Chapel Choir 3; Glee Club 2, 3; Page & Stage 3; Chorus 1, 2, 3 . . . Noted for eating huge lunches . . . Hopes to become a chef or a hotel manager . . . Enjoys bowling . . . Dislikes people who think they know it all.

ALEX MUNN
"Al"
Chorus 1 . . . "What did you say?" . . . Hopes to become a draftsman . . . Dislikes girls with freckles . . . Would love to go on American Bandstand . . . Enjoys playing basketball in his spare time . . . Elected the general course.

ALICE MURPHY
G.A.A. 1, 3; Page & Stage 3; Girls Club 3; Tri-Hi-Y 3; Future Nurses 3 . . . "Who is it, I can't see him!" . . . Would simply love to go through twelve more years of school . . . Noted for breaking her glasses . . . Hopes to become a nurse . . . Dislikes people who "use" others.

Pictures do *too* lie!

MARY MURPHY
"Peg"
Pep Club 2; Girls Club 2, 3; Tri-Hi-Y 2, 3; Chorus 1, 2 . . . "Remind me to!" . . . Noted for never eating a whole sandwich . . . Would love to slide down the bannisters from class to class . . . Hopes to become a private secretary.

MAUREEN MURPHY
"Moe"
Cheerleading 2, 3; Girls Club 2; Tri-Hi-Y 3; Chorus 2, 3 . . . "Did we ever!" . . . Noted for talking in home room . . . Hopes to become a private secretary . . . Dislikes boys with long hair . . . Enjoys dancing, sports and talking on the telephone.

WALTER MURPHY
"Wally"
Hopes to be an electronics technician . . . Pet peeve is picking on big kids . . . Noted for fooling around (without getting caught!) . . . His suppressed desire is a big secret!" . . . Remembers the historical trip to Boston and Concord . . . Favorite pastime is girls.

DOROTHY MUSETTI
"Dottie"
Pep Club 2; Girls Club 2, 3; Tri-Hi-Y 2, 3; Pony Express 3 . . . "Have to pick up my paycheck tonight!" . . . Hopes to become a private secretary . . . Dislikes stuck-up people . . . Would love to take a trip to Hollywood.

LORRAINE NEEDLE
"Laurie"
Pep Club 2; Tri-Hi-Y 2, 3; Girls Club 2, 3 . . . Noted for eating lunch in the corridor . . . "Have you got any gas money?" . . . Hopes to become a stenographer . . . Dislikes people who think they're tops . . . Would love to have plenty of gas.

JOHN NELSON
"Nelly"
Hopes to enter the Armed Services after graduation from Quincy High School . . . Enjoys tinkering with cars and just "riding around" . . . "Meals!" . . . Would love to go into electronics . . . Elected the general course.

LOIS NEWELL
G.A.A. 2, 3; Pep Club 2; French Club 3; Future Nurses 1, 2, 3; Tri-Hi-Y 3; Health Service 3; Girls Club 2, 3 . . . "Did you do your homework?" . . . Enjoys eating pizza, and bowling . . . Remembers the day she won a bowling trophy . . . Hopes to become a nurse.

WESLEY NEWTON
"Wes"
Enjoys playing baseball or basketball . . . Hopes to join the Air Force after graduation from high school . . . "Oh, no!" . . . Noted for talking about baseball all the time . . . Hates to have to stand up during lunch period.

SUSAN NICASTRO
"Sue"
Noted for being the shortest girl in the Class of 1961 . . . "Like wow—no smarts!" . . . Would love to grow . . . Hopes to become a hairdresser after graduation . . . Remembers the day class pictures were taken . . . Loves Darin and Mathis records.

LOREEN NIEMI
"Lori"
G.A.A. 1, 2, 3; Pep Club 2; Girls Club 2, 3; Tri-Hi-Y 3; Future Nurses 2, 3 (Sec'y); Health Service 3 . . . "Are you serious?" . . . Hopes to train at Quincy Hospital . . . Noted for being quiet . . . Remembers Q.H.S. football games.

ROBERT NIEMI
"Bob"
Hi-Y 3; Goldenrod Business Staff 3 . . . Hopes to become a technician after graduation from high school . . . Dislikes conceited people . . . "What d'ya say, Handsome?" . . . Elected the college course during his Senior year.

WILLIAM NIEMI
"Bill"
Chorus 3; Science Club 2, 3; German Club 3 . . . "High Noon!" . . . Would enjoy being a multi-millionaire . . . Dislikes "skinny" girls . . . Hopes to become a mathematician . . . Collects stamps . . . Noted for the right answers in physics class.

JUDITH NIGHTINGALE
"Judy"
Glee Club 1; Chorus 2; Page & Stage 2 . . . "Whatyasay?" . . . Would love to travel around the world . . . Hopes to become an airline hostess . . . Noted for being late to classes . . . Enjoys bowling . . . Dislikes "stingy" people.

JOHN NIGRO
"Jack"
Jack's ambition is to cheat without getting caught . . . He is noted for fooling around in class . . . To own his own business is his most suppressed desire . . . His pet peeve is girls who can't rollerskate . . . "Well I thought."

THOMAS NOONAN
"Tom"
Writers Workshop 1; Science Club 1 . . . "What's that duhickey for?" . . . Likes to play poker . . . Hopes to be an aviator after graduation . . . Noted for his friendly personality . . . Pet peeve is girls in general . . . Elected college course.

DANEA NORTON
"Deny"
Chcerleading 2,3; G.A.A. 1, 2, 3; Girls Club 2, 3; Tri-Hi-Y 2, 3; Ring Committee 2; Chorus 1, 2 . . . "Hi, Charlie!" . . . Would love to learn to ski . . . Hopes to become a nurse after graduation . . . Noted for curly hair . . . Enjoys dancing and horseback riding.

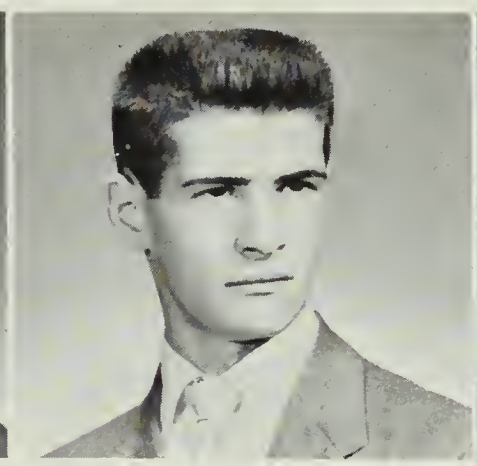

JAMES L. NORTON
"Jim"
Wants to be a successful draftsman . . . Spends his spare time drawing and skating . . . Jim can be found in the Quincy High Trade School . . . Would love to spend a vacation in Hawaii . . . "Have a ball" . . . Noted for being on time.

RICHARD NOURSE
"Rich"
Hopes to become a photographer after graduation . . . "How about that?" . . . Enjoys working on hot rods and driving around . . . Dislikes people who argue over nothing . . . Noted for knowing the way to Mr. Anderson's office.

FRANK NYROSS
Soccer 3; Track 3 . . . Noted for asking "stupid" questions . . . Enjoys playing hockey . . . Hates to see smart-aleck sophomores . . . Hopes to become a master electrician after graduation from Quincy Trade School . . . Spends hours listening to Arnie Ginsberg and wishing there were girls at Trade.

JOHN O'BRIEN
"Obie"
French Club; Hi-Y 3; Radio Club 1 . . . Took the college course . . . He wants to be a history teacher . . . Can be found with the Drum Corps . . . You will hear him say "Hi ya' Charlie!" . . . Stubborn people are his pet peeve . . . Remembers the smells of Chemistry.

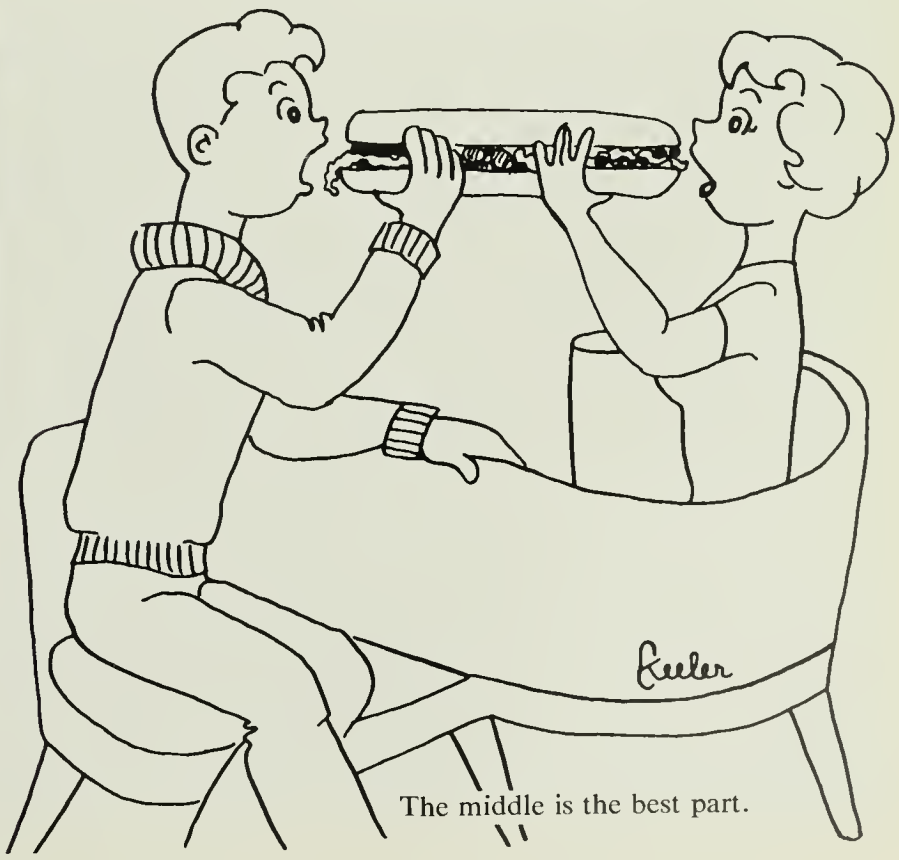

The middle is the best part.

MICHELE O'BRIEN
Tri-Hi-Y 2, 3; Girls Club 2, 3; Pep Club 1, 2; Chorus 1, 3 . . . Elected the college course . . . Her ambition is to become a legal secretary . . . Remembers the Thanksgiving games . . . Enjoys eating and just riding around . . . Can be heard saying "You're kidding."

PAUL O'BRIEN
"OB"
Hi-Y 3 . . . Is taking the college course . . . Wants to become an electronic engineer . . . Remembers all his days at Q.H.S. . . . Enjoys horsing around . . . Frequently says "Hi Gra." . . . Says his suppressed desire is simply to get out of high school.

THOMAS OCHS
"Tom"
He's taking the college course . . . Will always remember passing French . . . Spends a lot of his time doing gymnastics . . . Ambition is to be successful in later life . . . Suppressed desire is to be a famous trampoline performer.

DENNIS O'CONNELL
"Okie"
Football 1, 2, 3; Basketball 3; Track 1, 3; Winter Track 3 . . . Is in the college course . . . Enjoys going to the dog races . . . Would like to own his own race track . . . Ambition is to go to the moon . . . Work is his pet peeve . . . Often says "Hey Grabado."

WILLIAM O'CONNELL
"Okie"
Basketball 1 . . . Taking the general course . . . Will remember the Snowball of 1959 . . . His favorite saying is "Hi babe" . . . He most enjoys sleeping and is noted for being late . . . Pet peeve is getting up in the morning . . . Would like a rest period.

RONALD O'LOUGHLIN
"Alley"
Suppressed desire: to ride a roller coaster to school . . . Favorite pastimes are girls, ham radio, and photography . . . Future plans include becoming an electronics engineer . . . Pet peeve is a "certain Trade teacher" . . . Will never forget his English class.

MARA OLINTO
Future Nurses 1, (Treas. 2, Pres. 3); Baton Squad 2, 3; Tri-Hi-Y 2, 3; Girls Club 2, 3; G.A.A. 1, 2, 3; Pep Club 1, 2, 3; National Honor Society . . . Is taking the college course . . . Wishes to be a good nurse . . . Enjoys stopping at Ho Jo's . . . Favorite saying is "You better believe it!"

EDWARD OLIVER
"Eddie"
Eddie's ambition is to become an aeronautical engineer . . . He is noted for being excited at the football games . . . Homeroom teachers who are late at dismissing the students at 2:30 are his pet peeve . . . "I'm for Nixon" is his favorite saying.

What letters? *What* eye chart?

BRADFORD OLSEN
"Brad"
Brad's ambition is to join the Navy . . . Likes to watch all the girls in school . . . Would love to make a lot of money . . . Noted for getting into trouble . . . Pet peeve: "cliques" and people who play the "role" . . . Made many good friends at Quincy High.

ROBERT OLSEN
"Bobo"
Golf Club 1, 2, 3; French Club 2, 3 . . . Pet peeve: two-timing girls . . . Ambition: to become a millionaire . . . Would love to pass a French test! . . . Will always remember the "great" marks he received at Quincy High . . . Noted for his "intellectual" skill.

WALTER O'MEARA
"Wally"
Football 2, 3; Baseball 1, 2, 3; Basketball 2; Hi-Y 3 . . . Is noted for eating too much and too slow . . . Likes sports . . . "What homework?" . . . Wants to play for the Yankees . . . His pet peeve is shaving . . . Suppressed desire: to have three lunches a day.

CHRISTINE O'NEIL
"Chris"
Glee Club 1, Tri-Hi-Y 3, Future Homemakers 2, Chorus 1 . . . "What?" . . . Likes bowling, dancing, and dating . . . Noted for her serious expression . . . Chris's pet peeve is boys who call and don't leave their names . . . Would love to marry a millionaire.

Late again!

BARBARA O'NEILL
"Barb"
G.A.A. 1, 2, 3; Baton Squad 2, 3; Girls Club 2, 3; Future Nurses Club 1, 2, 3; Health Service 3; Tri-Hi-Y 2, 3 . . . A future nurse at Quincy Hospital . . . Noted for talking and having a good time . . . Her pet peeve is boys who drink . . . "Eat a bug" . . . Cute smile.

JAMES ORENBERG
"Jimeo"
Tennis 1, 2, 3; Student Council 1, 2, 3 (Treasurer 2, President 3); French Club 2, 3 (President 2); National Honor Society 2, 3; Hi-Y 3 . . . Can be found talking around the pony . . . Smart . . . Wants to go to Harvard . . . Dislikes snobby underclass girls.

ERNEST OSBORNE
"Moose"
Can be found in Randolph . . . Noted for his crazy ideas . . . Dislikes teachers . . . Favorite pastime is working on his car . . . Would love to have a hot rod . . . Hopes that some girls would enroll in the Trade School . . . "Oh gee."

HARRY OSBORNE
"Ozzie"
Basketball 2, 3; Baseball 2, 3; Ring Committee 2 . . . Ozzie hopes to become a draftsman . . . Favorite pastimes are sports and girls . . . "Cool it" . . . He and "you-know-who" can be found in the auditorium every morning . . . Tall . . . Crew-cut . . . Wears nice sweaters.

GEORGE PANENKA
Rifle Club 1, 2 . . . "Get out" . . . Would love a visit from Michael Anthony (with a million dollars, of course) . . . Wants to retire when he's forty . . . Will always remember the first time he didn't receive a deficiency . . . His pet peeve is teachers who get together and talk about pupils.

PHILIP PEAK
"Gerry"
Tennis 1, 2 . . . Likes to go bowling . . . Hopes to become successful (Good luck) . . . Would love to own a brand new Cadillac convertible . . . Gerry took the commercial course during his senior year at Quincy High . . . A nice person to know.

JOAN PELLEGRINI
"Joannie"
Girls Club 2, 3 . . . Joannie's noted for her orange nail polish and orange lipstick . . . Wants to be a beautician and would love to have her own shop . . . Her pet peeve is being "nailed out" by Mr. Koolian . . . "Oh baby" . . . Artistic . . . Honor Roll student.

DIANE PERETTE
"Dizi"
Girls Club 2, 3; Tri-Hi-Y 2, 3 . . . Suppressed desire: to steal the pony . . . Pet peeve: those all girl classes . . . Wants to be successful . . . "Big deal" . . . Spends her time talking . . . Honor Roll student . . . Took a business course in high school.

Keeping up with the Russians.

JOHN F. PERKINS
"Ricky"
"Like wow!" . . . His pet peeve is too much homework . . . Will have an Air Force career . . . Hopes to graduate . . . Likes listening to all kinds of records . . . Likes a girl named Donna . . . Will always remember operating the elevator for Mr. Bennett.

BERNICE PERNA
"Bernie"
Pep Club 1, 2, 3; Chorus 1, 2, 3; Girls Club 2, 3; Tri-Hi-Y 2; Future Nurses 2; Future Teachers 3 . . . "Really!" . . . Hates damp weather that takes all the curl out of her hair . . . Hopes to become an elementary school teacher . . . Remembers Q.H.S. football games.

GERALD PERROTTA
"Jerry"
Writier's Workshop 1, 2, 3; Chorus 1; Key Club 1, 3 . . . Jerry's ambition is to be a foreign diplomat . . . To be a fisherman is his suppressed desire . . . Grouchy people are his pet peeve . . . His favorite saying is "Gosh!"

WALTER PETERS
"Walt"
Would love to own a flashy sportscar and have plenty of money in his pocket all the time . . . Looks forward to the Senior Prom, then to graduation . . . Enjoys all kinds of sports . . . Noted for saying, "What, me worry?"

CARL PETERSON
Chorus 1, 2, 3; Glee Club 2, 3; Chapel Choir 3 . . . His favorite pastimes are dancing, eating pizza, and going to Al's . . . To travel to South America is his suppressed desire . . . His pet peeve is homeroom period in Mr. Koolian's room . . . To be a success in the stock market is his ambition.

JOHN PETRELLI
"Jack"
Jack's ambition is to enlist in the Coast Guard . . . His favorite pastime is boating . . . His pet peeve is girls who talk loud . . . His suppressed desire is to become a millionaire . . . His favorite saying is "Let's roll!"

MARY LOUISE PETRELLI
"Mary Lou"
Baton Squad 2, 3; Pep Club 1, 2, 3; Tri-Hi-Y 2, 3 (Treasurer 3); G.A.A. 2, 3; Girls Club 1, 2, 3; Page & Stage 2, 3; Chorus 1; Future Teachers 1; Goldenrod 3; Pony Express 1, 2 . . . Pet peeve is wearing shoes . . . "Are you serious?"

JESSIE PETTINELLI
"Jess"
Tri-Hi-Y 2, 3; Chorus 1, 2, 3; Girls Club 1, 2, 3; G.A.A. 2; Radio Club 2 . . . Favorite pastime is being with L.G. . . . "Darling" . . . Known for her fabulous sense of humor . . . "Why don't people mind their own business?" . . . Suppressed desire: to travel.

JOHN PHILLIPS
"Phil"
"Are you serious?" . . . Enjoys reading in his spare time . . . Would love to be an honor student . . . Dislikes long homework assignments . . . Is looking forward to graduation . . . Elected the general course during his Senior year.

STANLEY PICARSKI, JR.
'Stan the Man"
Stan's favorite pastime is hunting . . . Will join the Air Force after graduation from high school . . . Pet peeve: a "certain" teacher . . . "Nice going" . . . His suppressed desire is to build a hot rod . . . Auto mechanics at Trade.

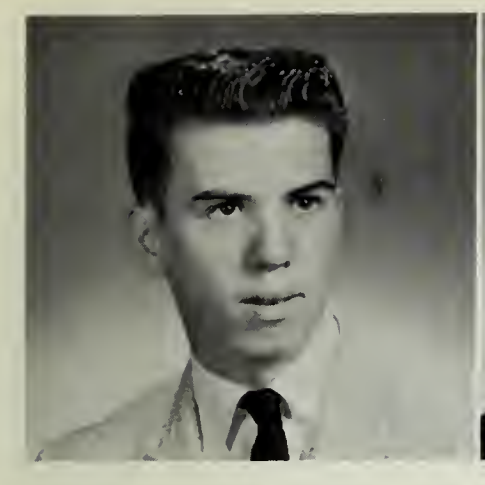

ROBERT PITTS
"Bob"
Spends his spare time bowling . . . Pet peeve: people who "nail him out" . . . Will join the Air Force . . . "Smarten up" . . . Wants to be good at all sports . . . Will always remember the day he broke the glass of the trophy case . . . General course.

JAMES V. PIZZI
"Jim"
"What'd you say?" . . . Ambition: auto body . . . Likes bowling . . . Is noted for his good workmanship . . . Will always remember having his class pictures taken . . . Can be found in the Quincy High Trade School . . . Pet peeve is the eleven o'clock lunch.

JOHN PLAPIS
"Johnny"
Hopes to become an architectural draftsman . . ."I'll never tell" . . . "College prep" . . . Enjoys water skiing, bowling, and the drive-in . . . Pet peeve: $1.00/hr. . . . Some day Johnny desires to go surfboard riding in Trinidad.

BEVERLY POLLARA
"Bev"
G.A.A. 2, 3; Tri-Hi-Y 2; Girls Club 2; Pep Club 2, 3; Chorus 2, 3 . . . Likes being with "that certain someone" . . . Wants to have a phone of her own . . . Dislikes boys who don't keep their comments to themselves . . . Will never forget the 1960 Prom.

SANDRA POLLARA
"Sandy"
Noted for big brown eyes . . . Likes bowling and dancing . . . Hopes to be a beautician . . . "What a riot" . . . Thrives on Chinese food . . . Dislikes conceited people . . . Suppressed desire is to travel around the world in eighty days.

ROSEMARY PRIMAVERA
"Rosie"
Her favorite pastime is reading, walking, or listening to the radio . . . She is noted for her quietness . . . Her pet peeve is noisy people . . . Rosie's favorite saying is "Oh! You're funny, aren't you?" . . . She can be found with a good book.

THOMAS QUINN
"Tom"
Tom will always remember the first day that he came to Quincy High School . . . He can usually be found somewhere around cars—cars of any kind . . . His suppressed desire is to visit the Sunshine State of Florida . . . Noted for long book reports.

WALTER RALSTON
"Wally"
Band 1, 2, 3; Chapel Choir 2, 3 . . . His ambition is to become a doctor . . . Favorite pastime is driving a car . . . Pet peeve is doing his homework . . . Made the honor roll all three years . . . Suppressed desire is to own a nice Corvette.

CAROLYN RAMSEY
"Squeaky"
Debating Club 3; German Club 3 . . . Her ambition is to become a medical technician . . . She received the Red Cross Chapter Volunteer Award . . . Favorite saying is "Bug away bait" . . . Pet peeve is stuck-up people.

MARILYN RAND
"Randy"
Library Staff 1, 3; French Club 2, 3; National Honor Society 2, 3; Scholarship Club 2, 3 . . . "How's it going?" . . . Hopes to become a medical technologist . . . Would love to travel . . . Pet peeve is her seven brothers . . . Elected the college course.

A study in study.

ELAINE RANDALL
"Ellie"
Rifle Club 2, 3; Pep Club 2, 3; Girls Club 3; Tri-Hi-Y 3; Science Club 1, 2; Page & Stage 3; Goldenrod Business Staff 3 . . . "Swingin'!" . . . Would love to be a model . . . Likes to read and dance . . . Hopes to be a medical technologist.

ELIZABETH RANIERI
"Liz"
Hopes to become a secretary after graduation from high school . . . Enjoys bowling in her spare time . . . Dislikes conceited people . . . "Like, wow!" . . . Made the honor roll . . . Elected the commercial course during her Senior year.

JOSEPH RANIERI
"Joe"
Hopes to become a draftsman . . . "Like it!" . . . Dislikes teachers who play the role . . . Enjoys hunting, fishing and all kinds of sports . . . Went to Quincy Trade School . . . Was in the machine class . . . Would love to own a new Cadillac convertible.

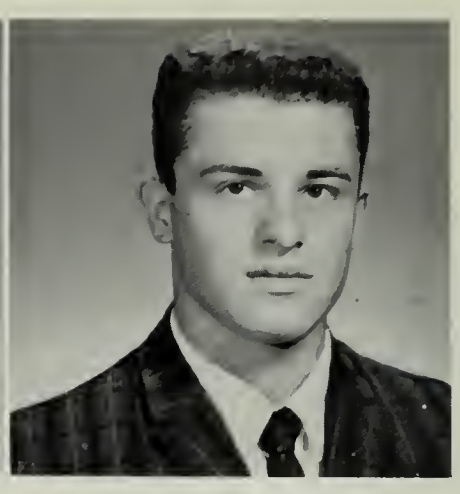

RICHARD RAPPOLI
"Rap"
Baseball 1, 2, 3 . . . "Come on!" . . . Hopes to become a professional baseball player . . . Dislikes overly sophisticated girls . . . Enjoys going to the beach, dancing and playing baseball . . . Elected the general course during his Senior year.

NANCY RAYMONDI
"Nance"
Future Teachers 2, 3 . . . "Oh, no!" . . . Hopes to become a teacher after graduation . . . Enjoys singing . . . Wishes Q.H.S. had escalators . . . Has a bright smile and graceful manners . . . Elected the college course during her Senior year.

JOSEPH REARDON
"Woody"
Will always remember the day the "Pony" was taken from Q.H.S. . . . "Why not" . . . Pet peeve: people who talk too much . . . Hopes to graduate . . . A sharpshooter . . . Took a general course in his senior year at Quincy High School.

BEVERLY REICHERT
"Bev"
Future Nurses Club 1, 2 . . . Pet peeve: stairway C . . . "You nut!" . . . Wants to own a Thunderbird . . . Will never forget chemistry with Mr. Chrusciel . . . Noted for being late . . . Likes to be with Barry . . . Took a general course at Quincy High.

LESLIE REVIERE
Favorite pastime is dieting . . . She is noted for her "wise cracks" . . . Wants to be a private secretary . . . Her pet peeve is attention-getters . . . Honor Roll student . . . Suppressed desire is to go to art school . . . Wants to take a commercial art course after high school graduation.

Tall thirst.

CHARLES REYNOLDS
"Charlie"
Football 1, 2 . . . His ambition is to be an airline pilot . . . Takes radio and television electronics . . . Noted for being a twin . . . Favorite pastime is hanging around "Guido's" . . . "Hey, you, come here!" . . . Remembers always being mistaken for his brother.

JAMES REYNOLDS
"Jim"
Football 1, 2, 3 . . . Jim's suppressed desire is to be a success in business . . . Pet peeve is people who do not listen when you are talking to them . . . His favorite pastime is being on the bottom of a pile-up . . . "That's pathetic!"

KENNETH REYNOLDS
"Ken"
Will never forget the school parties . . . Wants to be a millionaire . . . Is noted for his black and white Ford . . . Likes going out with girls . . . Pet peeve: sophomores . . . Would love to own a 1961 Ford Thunderbird . . . "You bugger."

EILEEN RIBAK
Girls Club 2, 3; Pep Club 3; Tri-Hi-Y 2, 3 . . . Eileen's ambition is to be a success . . . Her suppressed desire is to travel around the world . . . She dislikes snobs . . . Her favorite pastimes are talking and shopping . . . Eileen would like to become a hairdresser . . . "Who?"

These new typewriters sure can't spell.

ELIZABETH RICHARDSON
"Betty"
G.A.A. 1; Future Nurses 1, 2, 3; Girls Club 2, 3; Tri-Hi-Y 2, 3 (Chaplain 3); Pep Club 1, 2 . . . Betty's ambition is to be a registered nurse . . . Her pet peeve is getting up in the morning . . . Her suppressed desire is to live in Mexico . . . "I don't believe it!"

ARTHUR RIIHIMAKI
"Art"
Band 1, 2, 3; Science Club 3; National Honor Society 2, 3; Scholarship Club 2, 3 (Pres.) . . . "Lend me a dime?" . . . Hopes to become a research chemist . . . Won the Harvard Book Award . . . Is a Finalist in the National Merit Scholarship program.

RICHARD RIZZO
"Dick"
Key Club 2; French Club 2 . . . Dick's ambition is to be an engineer . . . His favorite pastimes are swimming, dancing, and bowling . . . His pet peeve is people who embarrass other people . . . His suppressed desire is to win an Academy Award.

STEPHEN ROBERTS
"Steve"
Baseball 1, 2, 3; Goldenrod Literary Staff 3 . . . Noted for being a slow poke . . . Pet peeve: people who agree with him . . . Would love to see a girl enrolled in plumbing class . . . Hopes to become rich . . . Favorite pastime is eating.

REGINA ROBICHEAU
"Gina"
Girls Club 2, 3 (Vice President 3); Chorus 3; Glee Club 3; Chapel Choir 2, 3; National Honor Society 2; Tri-Hi-Y 2, 3 (Chaplain 2, President 3) . . . Gina's suppressed desire is to be happy, healthy, wealthy and wise . . . "Oh, well!"

SANDRA ROCHELLE
"Sandi"
G.A.A. 1, 2; Pep Club 1, 2, 3; Girls Club 2, 3; Tri-Hi-Y 2, 3; Page & Stage 3; French Club 2; Pony Express 3 . . . People who put on big acts are her pet peeve . . . Eating and dating are her favorite pastimes . . . Her favorite saying is "You beasts!"

LOUIS RODOPHELE
"Lou"
Baseball 1, 2, 3 . . . Lou is noted for being a homerun baseball pitcher . . . His ambition is to be a teacher . . . Favorite pastime is sports . . . Suppressed desire is to be a success . . . His favorite saying is "Beautiful!"

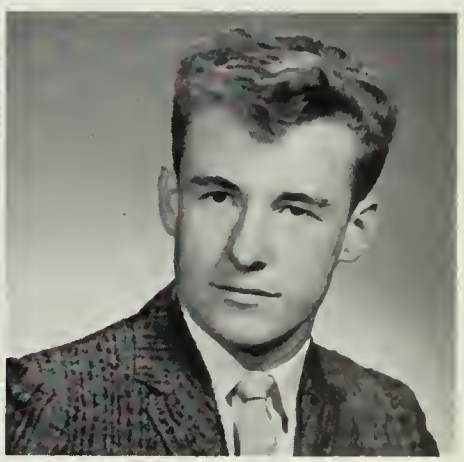

EDWARD ROGERS
"Eddie"
Eddie's ambition is to be a draftsman . . . His pet peeve is the clique . . . His suppressed desire is to own a 1960 Corvette . . . He will always remember the theft of the Pony . . . Eddie has taken the college course . . . "That's hairy!"

Why *can't* I have tomorrow off?

JOAN ROGERS
"Betsy"
D.E.C.A. 3 (Vice President 3); Pet peeve: people that are stubborn just like herself . . . Noted for always talking and being half asleep . . . "Who me? Never!" . . . Will not tell anyone her memorable event at Q.H.S. because it's a big secret.

ANN ROSENTHAL
"Little Annie"
Tri-Hi-Y 2, 3 (Sec.); Pony Express 1, 2, 3; Page & Stage 2 (Sec. 3); French Club 2 (V. P. 3) . . . Peeved at Republicans, went all out for Kennedy . . . Suppressed desire is to be the first lady President . . . This bouncy elf says "wicked."

PATRICIA ROSS
"Patti"
Cheerleading 2, 3; G.A.A. 2, 3; Girls Club 2, 3; National Honor Society 2, 3; Glee Club 2, 3; Student Council 3 (Vice President 3); Tri-Hi-Y 2, 3 (Vice President 2, President 3) . . . "Let's get organized!" . . . Hopes to be a success.

PETER ROSS
"Pete"
Golf 2, 3; Basketball 2, 3; Hi-Y 3 . . . Favorite pastime: weekend dates and golf . . . Noted for his red hair . . . "What a laugh" . . . Pet peeve: people who don't listen while he's talking to them . . . Will always remember the 1958 Sno-Ball . . . Tall . . . Artistic.

ELAINE ROSSIGNOL
Glee Club 2, 3; Chorus 1, 2; Girls Club 2, 3; Tri-Hi-Y 2, 3; National Honor Society 2, 3; Scholarship Club 2, 3 . . . Would like to work in the medical field . . . "Oh well!" . . . Pet peeve: "cliques" . . . Honor Roll . . . Suppressed desire: to go to the Prom with "that certain someone."

THOMAS ROWE
"Red Rastis"
Cross Country 3; Track 3 . . . Likes to play poker . . . Noted for talking in English class . . . "That's O.K.!" . . . Aims to be a registry policeman . . . Dislikes girls who smoke in public . . . Remembers the "homeroom walkout."

DONALD ROWELL
"Don"
His ambition is to become a mechanical engineer . . . Favorite pastime is swimming and bowling . . . Likes Chinese food . . . Pet peeve is people who play the role . . . Suppressed desire is to get married . . . "Hurry up with the homework!"

EDWIN RUSKA
"Charlie"
Hopes to become an engineer . . . Dislikes high school cliques . . . Noted for his brains . . . "I don't know?" . . . Would love to make a million dollars . . . Enjoys hunting and fishing . . . Remembers the theft of the Pony.

LEE RUSSELL
"Java"
Hopes to become a chemical engineer . . . Dislikes girls who smoke . . . "I just don't know!" . . . Would love to see Quincy beat Brockton . . . Loves to loaf as much as possible . . . Remembers the Lower Slobovia dance . . . Elected the college course.

JANE RYAN
"Janie"
G.A.A. 2; Girls Club 2, 3; Tri-Hi-Y 2, 3; Chorus 1, 2 . . . Would love to live in New York . . . Enjoys listening to jazz records . . . Dislikes people who are insincere . . . Elected the college course during her Senior year.

PETER RYAN
"Pete"
Science Club 1, 2, 3 (President) . . . Hopes to become a mathematician . . . Has won two National Science Foundation scholarships, plus a certificate of merit from the National Merit Scholarship Corp. . . . Loves to go "out."

RICHARD SACCHETTI
"Sac"
Football 1, 2, 3; Hockey 1 . . . "Oh, yeah!" . . . Hopes to become a teacher of physical education . . . Dislikes high school cliques . . . Would love to own a Corvette . . . Remembers Mr. Grassie . . . Elected the college course during his Senior year.

IRENE SANBORN
"Reanie"
G.A.A. 1, 2, 3 . . . Irene took the business course in her senior year . . . She hopes to work for an airline and later get married . . . Her favorite pastime is bowling . . . Irene, a girl noted for a sunny disposition, will surely be a success.

PATRICIA SANTORO
"Pat"
Chorus 1 . . . Pat's ambition is to become a nurse . . . Her memorable event at Q.H.S. was the 1958 Sno-ball . . . She likes art and dislikes conceited boys . . . She is noted for her favorite saying, "like ya know" . . . Pat's secret ambition is to go to France.

SANDRA SAVONEN
"Sandy"
Tri-Hi-Y 3 . . . In the general course . . . Luckily Sandy wants to be a hairdresser as she is noted for cutting hair . . . You can find her at Al's Drive-in . . . She'll remember Q.H.S. for the Prom of 1960 . . . Her favorite question, "What's this, a gag?"

JOHN SCAVO
"Johnny"
"Why not" . . . Will enter the field of auto mechanics . . . His pet peeve is people who think they "know it all" . . . Favorite pastime is working with cars . . . Looks forward to graduation in June . . . Will always remember having his class pictures taken.

JOHN SCHEMBARI
"Johnny"
John took the commercial course in his senior year for a very good reason. He hopes to become a millionaire . . . He is noted everywhere for "THE FORD" . . . He dislikes teachers and likes girls . . . His favorite saying is "that's life."

JANET SCHIAVO
"Jan"
Loves ice skating, eating pizza and dating . . . Dislikes people who are late . . . Would enjoy winning a mink coat on "The Big Payoff" . . . Dreams of becoming a high fashion model, but would be satisfied with a secretarial position.

CLINTON SCHURMAN
"Klem"
"How's your mother?" . . . Hopes to become a teacher after graduation from high school . . . Attended Quincy Trade School and was a shop foreman . . . Noted for being late . . . Dislikes high school prejudice against the boys in "Trade."

MARILYN SCHWARTZ
"Mal"
Mal was a commercial student during her senior year . . . She hopes to become a secretary . . . She is noted for eating and talking . . . With Mal everything is "fabulous" . . . Her memorable event at Q.H.S. was the first football game that she attended.

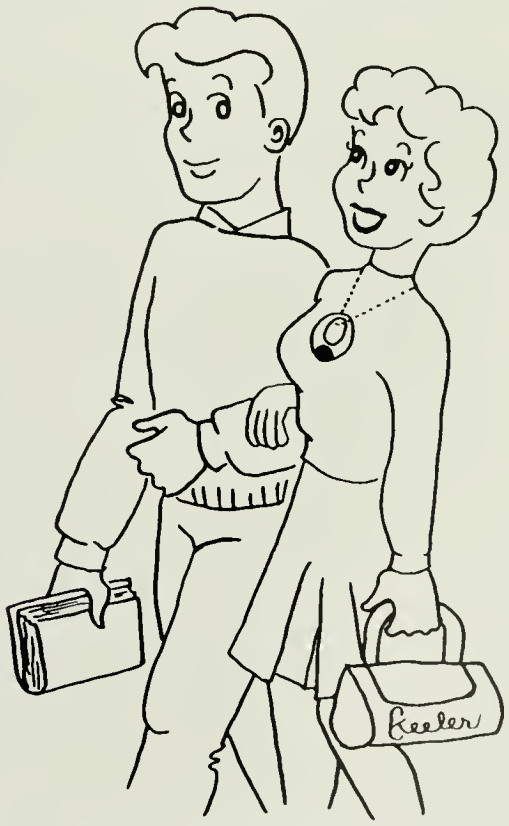

These Trade boys get around.

JOAN SEAVER
"Joni"
Tri-Hi-Y 2, 3; Chorus 2 . . . After completing the stenographic course in her senior year, Joni hopes to become a secretary . . . She is noted for her gum chewing . . . Her suppressed desire is to go to California (She just might make it.)

BARBARA SHAPIRO
"Barb"
Girls Club 2; Pony Express 1; Chorus 1; Pep Club 3; Tri-Hi-Y 2, 3 . . . Barb took the college course in her senior year and hopes to go on to college to study to be a dental assistant . . . She enjoys listening to the hi-fi, talking on the phone, and eating.

JANET SHIELDS
"Jan"
Chorus 1, 2; Pony Express 3; Goldenrod 3 . . . Jan was a commercial student at Q.H.S. . . . She hopes to become a commercial artist . . . Jan is noted for being TALL . . . Wonderful art work . . . Her favorite saying, "How about that?"

ALICE SHIPLEY
"Al"
French Club 2, 3; Chorus 1, 2, 3 . . . Alice was a college prep student in her senior year . . . Her ambition is to become a nurse . . . She enjoys dancing . . . Her pet peeve is unfair people . . . She is well known for saying "I don't know."

ROBERT SILCOX
"Bob"
Likes basketball and fishing . . . Dislikes show-offs . . . Is noted for forgetting things . . . Spends most of his spare time listening to the radio, eating fried clams and just "goofing off" . . . Favorite saying is "You think you're funny, don't you!"

HAROLD SILTANEN
"Harry"
Favorite pastime is loafing . . . Hopes to become a maintenance machinist after graduation from high school . . . Hates to see girls in dungarees . . . Would love to own a Corvette . . . Will always remember passing algebra . . . Noted for doing nothing.

JEFFREY SILVERMAN
"Jeff"
Baseball 1; Cross Country 1; Chorus 1 . . . Jeff took the business course in his last year at Q.H.S. and is headed for college or business school next year . . . His favorite pastime is playing baseball . . . He is noted for working at the A&P.

LOUISE SIRONI
"Louisey"
Chorus 1; Girls Club 2, 3; Pep Club 2; Page & Stage 2; Pony Express 2, 3; Tri-Hi-Y 2, 3 (Secretary 3); French Club 2; National Honor Society 2, 3 . . . Hopes to become a teacher . . . Plays the piano . . . Deserves success . . . Smart . . . Beautiful hair.

Take a letter, darling!

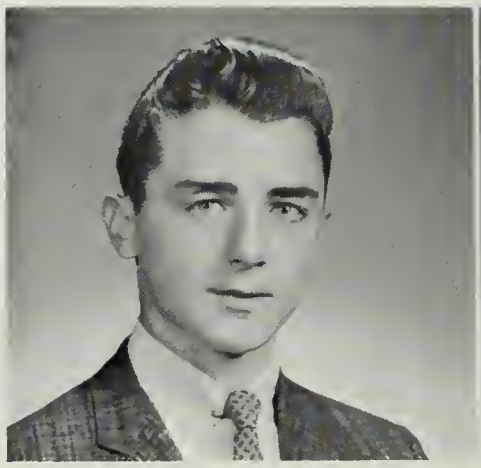

MICHAEL SKERRY
"Skez"
Hi-Y 3; French Club 3; Intramural Basketball 2, 3 . . . Michael elected the College Course in his senior year . . . His favorite pastimes are horseback riding and sleeping . . . He is noted for being late and saying "I'll say" . . . His secret desire is to be a singer.

HERBERT SLOCUMB
"Lobster"
Noted for his auto body work and his paint jobs . . . "Think, it may be a new experience" . . . Favorite pastimes are girls and cars . . . Hopes to be an auto body man or a testcar driver . . . Pet peeve: girls and travel . . . Very good at his work.

JUDITH SMELCER
"Judy"
She is taking the general course . . . Ambition is to graduate . . . Will always remember the 1960 Sno-Ball . . . Her favorite pastimes are dancing and dating . . . She is noted for never being at home . . . Her suppressed desire is to go to an I.B.M. school.

BARRY SMITH
"Smitty"
Track 1, 2, 3; Soccer 1, 2, 3 . . . Barry took the general course in his last year at Q.H.S. . . . His favorite pastime is sleeping . . . His ambition is as yet undecided . . . He hopes that eventually better food, like steak, will be sold in the lunch room.

Your slip is showing.

CATHERINE SMITH
"Cathy"
Glee Club 1; Science Fair 2, 3; French Club 2; National Honor Society 2, 3; Goldenrod 3 . . . Won the Historical Society Award . . . Merit Scholarship Test Certificate . . . Honorable Mention at the Regional Science Fair . . . Her favorite pastimes are swimming and skating.

HELEN SMITH
"Smitty"
Helen took the Business Course in her senior year . . . She hopes to become a secretary or a model . . . Her favorite pastimes are horseback riding and skating . . . She is noted for her sense of humor and dieting . . . She secretly wants to have platinum hair.

HOWARD SMITH
"Howie"
Science Club 2, 3 . . . Howard elected the College Course in his senior year at Q.H.S. . . . He hopes to go on to college to study engineering . . . His pet peeve is "this big to do over me" . . . He is noted for his briefcase . . . He would like to be "one of the boys."

PETER SMITH
"Pete"
Cross Country Team 1, 2, 3 . . . Pete took the College Course in his senior year and hopes to go on to study to become an engineer . . . His favorite pastime is fishing . . . His pet peeve is "slow girls" in the corridors . . . Peter was an honor student at Q.H.S.

JUDITH SMOLLETT
"Judi"
Judi elected the Stenographic Course in her senior year . . . Her ambition is to become a secretary . . . Her memorable events at Q.H.S. were the Thanksgiving Day Rallies . . . Her favorite pastime is writing letters . . . Her secret desire is to visit Hawaii.

PHILIP SOLAQUA
"Phil"
Philip took the General Course . . . His favorite pastime is boating . . . His ambition is to become an auto mechanic . . . He is looking forward to Graduation . . . He is noted for quietness and saying "That's life" . . . His suppressed desire is to be liked.

VINCENT SOLMONTE
"Vinnie"
Football 1, 2, 3; Rifle Club 2; Basketball 2, 3; Track 3; Baseball 3; Hi-Y 3 . . . Elected the College Course . . . Enjoys dances and parties . . . His suppressed desire is to go to Bermuda for two weeks with the "boys."

JOHN SORTERUP
"Jack"
John took the College Course in his senior year . . . His ambition is to become an engineer . . . His favorite pastime is yachting . . . His pet peeve is girls who block the corridors . . . He is noted for saying "Are you kidding me, or what?"

Future Debutantes.

JOAN SPADORCIA
"Spud"
Joan elected the General Course in her senior year . . . She hopes to attend I.B.M. School after Graduation . . . She is noted for being bored . . . Her favorite pastime is having fun . . . Her favorite expression is "By the way" . . . She hopes to travel.

SHIRLEY SPARGO
"Blondie"
Tri-Hi-Y 2, 3; Pep Club 1, 2, 3; Girls Club 2, 3; Spanish Club 2; Chorus 1, 2, 3 . . . Shirley took the business course in her senior year . . . Her ambition is to become an artist . . . Her suppressed desire is to take a fabulous trip around the world.

CHARLES SPEARING
"Charlie"
Dislikes girls who don't say "Hi" . . . Will be a sheet metal worker . . . Likes bowling . . . "Oh no" . . . Noted for always talking . . . Looks forward to graduation in June . . . His suppressed desire is to own a sheet metal shop . . . Lives in Randolph.

RICHARD SPENCE
"Rich"
"If the task I have is hard, I'll do it right away; if it is impossible, give me a little time" . . . Pet peeve is food . . . Ambition is to be an auto body man . . . Hopes to be successful . . . Will always remember the Christmas parties at Trade.

ROBERT STEEN
"Bob"
Robert elected the College Course in his senior year . . . His ambition is to become a Marine . . . His favorite pastime is working . . . His favorite saying is "Yea" . . . His suppressed desire is to sleep until eleven every day . . . He dislikes people who sleep in class.

EDMUND STEIGMAN
"Steig"
Student Ticket Seller 1, 2, 3; French Club 2, 3 (Vice Pres.); Science Fair 2; Goldenrod Literary Staff 3; Hi-Y 3; National Honor Society 2, 3 . . . His ambition is to become a dentist . . . Ed enjoys all sports . . . His suppressed desire is to be a millionaire.

KARIN STEINER
"That little German girl"
Cheerleading 2; Spanish Club 1, 2; Girls Club 2, 3; National Honor Society 2, 3; Tri-Hi-Y 2, 3; Student Council 1, 2, 3 . . . Karin took the college course . . . She hopes to become a U.N. interpreter . . . Her secret desire is to speak 4 languages.

KARIN STENSRUD
"Karie"
Hates homework, but is willing to study to get her diploma . . . Loves to listen to Johnny Mathis and Frank Sinatra LP's . . . Quite a telephone talker . . . Noted for a cheerful smile . . . Frequently says, "Oh, brother!"

EDWARD STEWART
"Ed"
Edward elected the General Course in his senior year at Q.H.S. . . . He hopes to join the Navy after he graduates . . . His favorite pastimes are cars and girls in that order . . . He is noted for being late . . . His suppressed desire is to own a Harley-Davidson.

CAROL STODDARD
Future Homemakers 2; Chorus 1, 2 . . . Carol elected the general course in her last year at Q.H.S. . . . She hopes to become a hairdresser after graduation . . . She is noted for being late . . . Her suppressed desire is to marry a millionaire . . . Carol enjoys experimenting with hair styles.

ENRICO STRACCO
"Rico"
Band 1, 2, 3 . . . He took the College Course during his senior year at Q.H.S. . . . His ambition is to go to College . . . His favorite pastimes are dating and eating Italian food . . . His secret desire is to run the school for one day.

LLOYD STRATTON
"Scratch"
Intramural basketball 3 . . . "Get lost!" . . . Would love to be a lion tamer . . . Is noted for getting detentions . . . Hopes to enter the Air Force . . . Hates to be late for lunch period . . . Enjoys eating and reading comic books.

RICHARD STURGIS
"Dick"
Intramural basketball . . . Enjoys driving cars in his spare time . . . He hopes to become a businessman . . . His pet peeve is crowded lunches . . . Would love to shoot a polar bear . . . He elected the college course during his senior year . . . "Hey, man!"

DOUGLAS STUTEVILLE
"Ben"
Key Club 1, 3; Newswriters 3; Hi-Y 3; Statue for John Adams Committee (President) . . . "How ya been?" . . . Dislikes over-aggressive girls . . . Hopes to become an Air Force general . . . Can often be seen "creeping in" at 2 a.m.

JOAN SULLIVAN
"Joanie"
Library Staff 1, 2, 3; Tri-Hi-Y 2, 3; Chorus 1, 2, 3 . . . Loves to go to the movies . . . "Kathy, we're late again!" . . . Dislikes "snobs" . . . Hopes to become a private secretary . . . Would love to visit England.

JUDITH SULLIVAN
"Judy"
Mixed Glee Club 2, 3 (Librarian); Goldenrod Business Staff 3; Chorus 1, 2, 3 . . . "It's awfully nice!" . . . Would love to live in California . . . Dislikes conceited boys . . . Hopes to become a nurse . . . Can often be found working at Quincy Hospital.

LOUISE SULLIVAN
"Lou"
"That's a laugh and a half!" . . . Dislikes conceited people and cliques . . . Would love to live in New Hampshire . . . Hopes to go to I.B.M. school . . . Will remember her first day at Q.H.S. . . . Enjoys going to dances.

MARION SULLIVAN
"Sully"
Pep Club 3 . . . "Don't sweat the small stuff!" . . . Would love to cruise around the world . . . Hopes to become a medical secretary . . . Dislikes boys who don't dress neatly . . . Loves to spend money . . . Elected general course.

RICHARD SULLIVAN
"Sully"
Chorus 3; Camera Club 3 . . . He dislikes girls who swear . . . His ambition is to go into the field of business management . . . Would like to manage a hotel . . . Richard elected the college course during his Senior year at Q.H.S.

ROBERT SULLIVAN
"Sully"
Football 1; Chorus 3 . . . He enjoys hunting in his spare time . . . His favorite saying is "Bud!" . . . He hopes to join the Air Force . . . Dislikes conceited girls . . . Would love to become a millionaire . . . Elected the general course.

Une leçon en français.

EDNA SWAIN
"Eddie"
Hopes to graduate and then become a clerical worker . . . Will always remember the last day of her Junior year . . . Enjoys going to the drive-in . . . She dislikes boys who drink . . . Her favorite saying is "So, what's new?" . . . Elected the commercial course.

KENNETH SWANTON
"Kenny"
Would love to be a successful draftsman . . . Noted for being a quiet person . . . "Anything worth having is worth working for" . . . Likes listening to records . . . Pet peeve: people who think they're it" . . . Looks forward to his high school graduation.

SANDRA SWARTZ
"Sandy"
G.A.A. 3; Tri-Hi-Y 3; Pony Express 3 . . . "Who-o-o!" . . . Hopes to become a secretary . . . She dislikes people who are sneaky . . . Noted for her giggle . . . Sandy will always remember the day in 1960 when the girls were sent home for wearing sweat shirts.

CHARLES SWEENY
"Rusty"
Soccer 2, 3; Hockey 3; French Club 2, 3 . . . Noted for red hair . . . "Get otta here!" . . . Hopes to become a Navy officer . . . Enjoys sailing during his spare time . . . Suppressed desire is to graduate . . . Elected college course.

JUNE SWINIMER
"Junie Bug"
Baton Squad 2, 3 (Head of Whites); G.A.A. 1, 2, 3; Pep Club 1, 2, 3; Tri-Hi-Y 2, 3; Girls Club 2, 3 . . . "Oh, no!" . . . Hopes to become an elementary school teacher . . . Would love to travel around the world . . . Enjoys the movies.

JUDITH SYLVESTER
"Judi"
Pep Club 2, 3; Tri-Hi-Y 2, 3; Girls Club 2, 3 . . . She hopes to become a stenographer . . . Judi dislikes boys who are late for dates, but she enjoys going "out" . . . Would like to buy a whole new wardrobe . . . Elected the stenographic course.

KATHLEEN TAJC
"Kathy"
Pep Club 1; Glee Club 1; Tri-Hi-Y 3; Girls Club 3 . . . Noted for talking in English . . . "Hi ya tiger!" . . . Hopes to become a model . . . Dislikes boys who drink excessively . . . Would love to get her license.

CAROLYN TAYLOR
"Brat"
Pep Club 1, 2, 3; National Honor Society 2, 3; Chorus 1, 2, 3; Pony Express 3; Tri-Hi-Y 3; Girls Club 3 . . . "Guess who called me last night!" . . . Hopes to become a medical secretary . . . Enjoys being with that certain boy.

If I had my life to live over . . .

LORETTA TEMPESTA
"Lori"
Girls Club 2, 3; Tri-Hi-Y 2 . . . "Did you do your P.D.?" . . . Hopes to do office work . . . Remembers the first Q.H.S. dance in her Junior year . . . Dislikes people who always want their own way . . . Noted for worrying . . . Has a soft voice.

PAUL TEMPESTA
Enjoys any water sport . . . Hopes to become an aquadynamics engineer . . . Would love to own and operate a yacht . . . Dislikes waterskiers who ski near swimmers . . . "Crum!" . . . Remembers all nine of the homeroom teachers he had in his Junior year . . . A very polite boy.

CLAIRE THIBODEAU
Girls Club 2, 3; Chorus; Tri-Hi-Y 2, 3 (Treasurer 2) . . . She took a business course . . . Undecided between a model and an airline hostess . . . Remembers her first junior dance . . . Her favorite pastimes are eating, dancing, bowling, and going to the movies . . . Favorite saying is "I don't care."

JANICE THIBODEAU
"Jan"
She is taking the business course . . . Her ambition is to get married . . . Remembers the 1958 Thanksgiving game . . . Enjoys bowling and going to Al's Drive-in . . . Jan is noted for being generous with money . . . Often says "How about that!?"

Watch out for broken glass.

ARTHUR THOMAS
"Clump"
Remembers the 1960 April in Paris Ball at Q.H.S. . . . "Oh, swell!" . . . Loves to sleep . . . Noted for being late . . . Hopes to become a master plumber and go into business for himself . . . Hates to see a girl smoking.

JOEL TIMBERLAKE
"Rusty"
Joel is taking a general course . . . His ambition is to be an electrician . . . He is noted for shaking hands . . . His favorite pastime is standing on the corner . . . He hopes to graduate *this* year . . . Joel's favorite saying is "Cool it!"

CAROL TINKHAM
"Tink"
Carol is taking a business course . . . Her ambition is to be a good secretary . . . Her favorite pastime is sleeping . . . She feels that Q.H.S. needs some escalators . . . Carol's suppressed desire is to be a famous ice-skater . . . She is noted for her poor spelling.

MARION TOCCHIO
"Barbara"
Girls Club 1; Pep Club 1; Cafeteria Staff 3; Tri-Hi-Y 3; Scholarship Club 3; G.A.A. 3 . . . Is taking the business course . . . Her ambition is to be a secretary . . . Her pet peeve is an all girl class . . . She would like to paint the candy cage . . . "Hi ya kid."

JANET TREACY
"Tracy"
Pep Club 1, 2, 3; Girls Club 2, 3; Tri-Hi-Y 2; G.A.A. 1, 2; Future Teachers 1; National Honor Society 2, 3 . . . Favorite pastime is singing "Red River Valley" . . . Janet is taking the college course . . . Her suppressed desire is to own a cat.

JAMES TRETHEWEY
"Jim"
Hi-Y 3 . . . Jim is taking the general course . . . His ambition is to own a business . . . He will always remember March 31, 1959 . . . His favorite saying is "Are you serious or delirious?" . . . Jim's favorite pastime is being with Betsy.

ROBERT TROUP
"Bob"
Band 3; Key Club 1, 2, 3; Chorus 1, 2; Glee Club 1, 2, 3; Chapel Choir 2, 3 . . . Bob is taking the college course . . . His favorite pastime is music and consequently he is noted for his love of music . . . He would like to travel around the world . . . "You know."

CARLA TURNBERG
"Carla"
G.A.A. 1; Library Staff 1, 2, 3; Future Nurses Club 1 . . . "Ya-hello? I give up" . . . Ambition is to become a secretary . . . Dislikes conceited boys . . . Would love to own her own sports car . . . Elected general course . . . Is noted for her blond hair.

What a doll!

RAYMOND TURNER
"Ray"
Ray is taking the college course . . . His ambition is to become an aeronautical engineer . . . He remembers the nine H.R. teachers he had in his jr. year . . . He is noted for his interest in model airplanes . . . His suppressed desire is to design military aircraft.

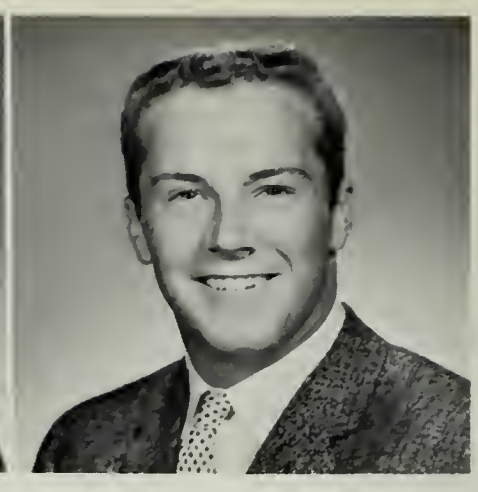

GEORGE UNDERWOOD
"Undie"
George's ambition is to become an electronics engineer . . . He remembers walking into school and finding a horse in the corridor . . . He is noted for eating . . . Swimming is his favorite pastime . . . You can often hear George say "How a-bout that!"

JOHN VALLE
"Jack"
Football 1, 2, 3; Hockey 2, 3 . . . His ambition is to be an engineer . . . Pet peeve is conceited girls . . . His suppressed desire is to travel around the world on his own boat . . . He will always remember his first football game . . . "It's great!"

LILLIAN VERLICCO
"Sis"
Tri-Hi-Y 2, 3; Chorus 2 . . . She enjoys being with that certain someone . . . She is noted for never getting home on time . . . Dislikes boys that are late . . . Can be found helping others . . . She would like to get married . . . "Has anybody seen Teddy?"

ANTHONY VIAPIANO
"Tony"
Hopes to become a draftsman . . . Enjoys playing football . . . Noted for being short . . . "Get out of here!" . . . Dislikes high school cliques . . . Would love to own a white Thunderbird . . . Likes all kinds of sporting events . . . Elected the general course.

CAROLYN VIENT
"Carol"
Cheerleading 2, 3; Tri-Hi-Y 2, 3; Spanish Club 2; Page & Stage 3; Girls Club 3 . . . Enjoys having a good time . . . She dislikes boys that have no manners . . . Carol would like very much to go to a laulau in Hawaii . . . "How 'bout that!"

JUDITH ANNE VIGNONI
"Judy"
Pep Club (President) 1, 2, 3; Girls Club 2, 3; Tri-Hi-Y (Treasurer) 2, 3; Pony (Circulation Editor) 2, 3 . . . Favorite morning spot is the Pony . . . "Hey, Charlie" . . . Likes dancing and listening to records . . . Wants to find someone tall, dark, rich.

JOANNE VISSA
"José"
Spanish Club 1; Page & Stage 3; Pony Express 3; Rifle Club 2; Girls Club 1, 2, 3 . . . Skating, bowling, swimming and dancing take a lot of her time . . . "I dunno" . . . Known for a soft heart . . . Has set her sights upon being a psychologist.

SALVATORE VITULANO
"Sal"
His favorite saying is "If you say so." . . . He has a strong dislike for girls who smoke . . . Has followed the Distributive Education program . . . He has the profitable, but not very original ambition to be a well-paid businessman.

SALLY VON BERG
"Sal"
Chorus 3; Girls Club 3 . . . Sally is taking the Business Course to prepare for an I.B.M. operator . . . Enjoys bowling, dancing and dating . . . "Take a sneak" . . . Does not like those certain somebodies who think they know it all.

ALBERTA WAGNER
"Berta"
Future Teachers 1, 2, 3; Chorus 1, 2; G.A.A. 1, 2 . . . Would like to be the owner of a car . . . Always has a joke ready . . . Someday would like to stand before a classroom as a teacher . . . Spends time working at Baxters . . . "Who says he can't dance."

RICHARD WAINWRIGHT
"Dick"
Student Council 3 . . . Noted for his appetite . . . Likes bowling, girls, and eating . . . His ambition is to become a technician . . . Pet peeve: girls who smoke and wear too much make-up . . . Dick took a technical electronics course at Quincy Trade School.

WILLIAM WALENIUS
"Flyboy"
Soccer 2 . . . Will always remember his Spanish class . . . Nickname is from a desire to fly as a career . . . Has already flown . . . Hopes to go to Aviation school, perhaps the United States Air Force Academy.

EDWARD WALSH
"Ned"
Track 1, 2, 3; Football 2 . . . Is an authority on historical events . . . Is attracted to Page's Drug Store . . . Would love the freedom of the jungle living as Tarzan, but will settle for a vocation in medicine.

FRANCIS WALSH
"Fran"
Baseball 1, 2, 3 . . . Wishes that some cars sounded more like cars rather than rockets . . . Wants to remember his first day at Q.H.S. most of all . . . Can usually be found next to a radio as a "ham" operator . . . Looking forward to college.

JOHN WALSH
"Lefty"
Baseball 1, 2, 3; Ring Committee 2; Basketball 2 . . . "She swings, I pipe the personality!" . . . Hates gold diggers and claim jumpers . . . Hopes to have a future in professional athletics . . . Noted for going water skiing in the winter.

RICHARD WALSH
"Dick"
Hopes to become an electronics technician . . . "Gotta cash my check!" . . . Remembers the explosion in the electrical laboratory . . . Enjoys girls, records and occasional weight lifting . . . Noted for driving through fence pickets.

RONALD WALSH
"Ronnie"
Dislikes girl smokers and gossip groups . . . Is noted for fooling around and getting caught! . . . Likes bowling, records, and girls . . . Hopes to be a technician . . . "Oh no, caught again" . . . Suppressed desire is to get somewhere on his own.

WILLIAM WALSH
"Bill"
Distributive Education 3 . . . "Other than that—" . . . Is looking forward to being independent . . . Hates to be behind a slow driver . . . Enjoys dating and going to parties . . . Noted for impatience . . . Elected Distributive Education.

JOHN WARD
"Jack"
Hopes to become a chemical engineer . . . "Get lost!" . . . Noted for having a loose mind . . . Dislikes certain girls . . . Would love to pass Dr. Christie . . . Enjoys being in Mr. Clark's room seventh period . . . Elected general course.

Class daze.

We've got all the answers.

MARY WARD
Pep Club 2, 3 . . . Likes to draw and listen to the radio . . . Sincere dislike for snobbish people . . . Would like to become a secretary . . . Will always remember Miss Poland's English class . . . Elected stenographic course in her senior year . . . "For heaven's sake!"

ROGER WARDLE
"Rog"
Band 1, 2, 3; Quin-Sci Club 1, 2, 3; Scholarship Club 3; National Honor Society 2, 3 . . . Enjoys reading science fiction and bowling . . . Has dislike for teachers who give too much homework . . . "That's a good question."

RICHARD WASS
"Dick"
Will never forget the Thanksgiving Rally . . . Wishes there were girls in the Trade School . . . Noted for being serious . . . Would love to get a 1956 Lincoln . . . Hopes to be an architect . . . Can be found in the pattern making department of Trade.

RICHARD WATSON
"Dick"
Enjoys flying planes . . . "Why not!" . . . There is something about the way girls go up the stairs that aggravates him . . . Hopes to get a good job . . . Enjoys sporting events . . . Elected the general course during his Senior year.

JOHN WATTS
"Jack"
Soccer team 2, 3 . . . Enjoys travel . . . Noted for his dependability . . . Has great dislike for the way in which girls walk on the stairway . . . Elected college course in senior year . . . Would like to become an architect . . . "Great Honk!"

KENNETH WEBER
"Webby"
Basketball 1, 2; Track 1, 2, 3 . . . Noted for talking during homeroom . . . Has strong dislike for girls who talk too much . . . Would like to be a draftsman . . . Nominated for vice president of senior class . . . "Umbriago!"

ROBERT WERTH
"Curley"
Hopes to become a plumber-electrician . . . His suppressed desire is to be a hit on Broadway . . . Remembers Open House ceremonies . . . Can be found working on his sports car . . . His favorite saying is, "But you can't fight City Hall!" Enjoys boats and fishing.

EDITH WESTLAND
"Edie"
Will remember homeroom periods at Q.H.S. . . . Likes to go to the movies, and see that certain someone . . . Suppressed desire is to sail up the Amazon in a sailboat . . . Would love to have a date with Ed Byrnes . . . "Gotta run!"

JUDITH WHEELER
"Judi"
Girls Club 3; Cafeteria Staff 1, 2, 3 . . . "Oh, boy!" . . . Hates those all-girl classes . . . Hopes to become a secretary . . . Would love to steal the Pony . . . Enjoys listening to rock 'n' roll, rhythm 'n' blues records.

MARCIA WHELAN
Chorus 2, 3 . . . "Oh, cut it out!" . . . Hates reckless drivers and conceited people . . . Enjoys listening to records and dancing in her spare time . . . Hopes to become a secretary after graduation from high school . . . Would love to travel around the world by boat.

RICHARD WHITE
"Kenny"
Track 3; Library staff 1; Enjoys swimming, dancing and girls . . . Noted for talking too much . . . Has dislike for girls who smoke . . . Elected the college course in the senior year . . . Would like to go to college and become an engineer.

THOMAS WHOOLEY
"Tom"
Spends a lot of time standing on the street corners . . . Would just love to have a driver's license . . . Has been taking the Distributive Education program . . . Wants to become a big business executive—complete with office.

RON WIGHT
"Whity"
Goldenrod Business Staff 3; Track 2; Football 1 . . . Goes in for football and weightlifting . . . Has the distinction of water-skiing in the winter . . . Will always remember the days in Gym and Body Mechanics . . . Is waiting to make his million.

GERALYN WILLIAMS
"Gerri"
Cheerleading 2, 3; Girls Club 2, 3; National Honor Society 2, 3; Tri-Hi-Y 2, 3; Chorus 1, 2, 3 . . . Everyone knows Gerri for her bright blue eyes and long eyelashes . . . Enjoys dancing . . . "It's personal" . . . Has ambition of being a stewardess.

JANET WILSON
Chorus 1, 2, 3; Girls Club 2, 3; Tri-Hi-Y 2, 3; Pep Club 3 . . . "Get out of here" . . . Would like a career as a private secretary with the desire to become quite rich . . . Has a general dislike of those boys who really think they are tops.

RONALD WILSON
"Brother Aleph"
Tennis Team 1, 2, 3; Science Club 2, 3; French Club 2, 3; National Honor Society 2, 3 . . . Spends all spring and summer on the tennis courts . . . Is looking forward to a career as a physicist . . . Always has a ready and cheery smile.

SUELLEN WISEMAN
"Sue"
Newswriters 1; Goldenrod Staff 3; Writers Workshop 1; French Club 2, 3; Pony Express 2; Glee Club 1, 2; Chorus 1, 2; Choir 2; Library Staff (Treasurer) 1, 2, 3; National Honor Society 2, 3 . . . Hopes to break into the advertising field.

MARTHA WOODFORD
Would love to give Mr. Anderson 1000 hours detention . . . Enjoys playing records on her hi-fi set . . . Hopes to become a hairdresser after she graduates . . . Will remember Q.H.S. football games . . . A pretty girl with dark eyes and hair . . . Elected the general course.

JANICE WYNOTT
"Boogie"
G.A.A. 3; Girls Club 3 . . . Her pet peeve is taking gym . . . Her suppressed desire is to get married . . . She is noted for jay walking . . . Dancing and going to the drive-in are her favorite pastimes . . . "Be on time for a change!"

JAMES ZAMER
"Jimmy"
Football 1, 2 . . . Hopes to become a draftsman after graduation from Quincy High . . . Elected the college course during his Senior year . . . Would love to run away from home and join the Navy . . . Looks forward to graduation day.

My baby!

HELEN ZANOLLI
G.A.A. 1, 2, 3; Future Nurses 1, 2, 3; Spanish Club 2, 3; Girls Club 2, 3; Future Homemakers 3 . . . "Oh, well!" . . . Loves to make her own clothes and talk on the telephone . . . Noted for never smiling . . . Dislikes people who copy homework . . . Would enjoy taking a long trip around the world.

STEPHEN ZANOWSKI
"Steve"
His ambition is to live . . . Dislikes conceited women more than anything else . . . "I didn't do it!" . . . Enjoys sleeping, watching T.V. and eating . . . Enjoys sports . . . Looks forward to graduation from high school . . . Elected the general course.

NICHOLAS ZARELLI
"Nick"
Hopes to become a test pilot after graduating from Q.H.S. . . . "What am I doin' here?" . . . Dislikes girls who drink . . . Noted for remembering coffee orders . . . Would love to win a safe drivers award . . . Enjoys dating during his spare time.

CAMERA SHY

Robert Biloni
Rose Mary Eklund
Eugene Healey
Robert Kenny
John McShane
David Noyes
Morgan O'Regan
Edward Page
James Papp
Roger Shepard
Louis Somontes
Edward Trainor
Judith Wiltshire

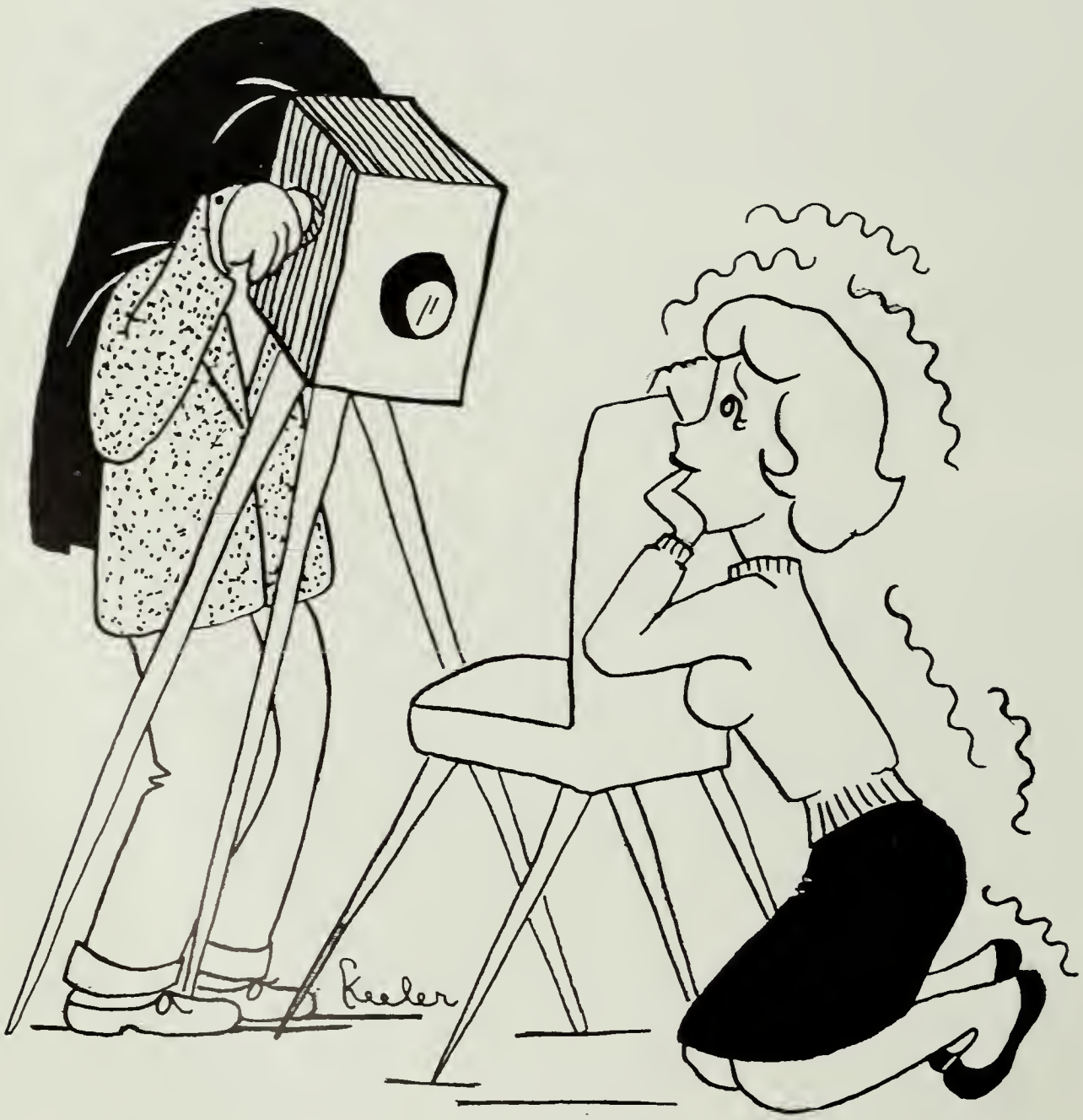

TOP TEN - QUINCY and TRADE

Roger Wardle

Elaine Follis

Arthur Riihimaki

Joanne Fantucchio

Samuel Cohen

Elaine Mancil

Kenneth McDonald

John Nigro

Daniel Keefe

Edmund Steigman

Ronald Walsh

Enrico Flaim

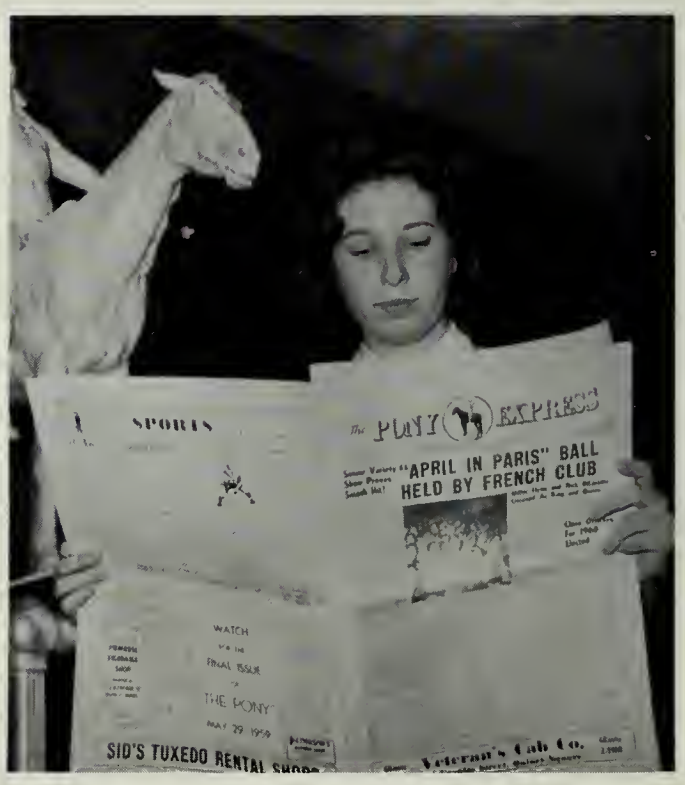

Louise Sironi

James Orenberg

Richard Walsh

Kenneth Swanton

Terry Edwards

Suellen Wiseman

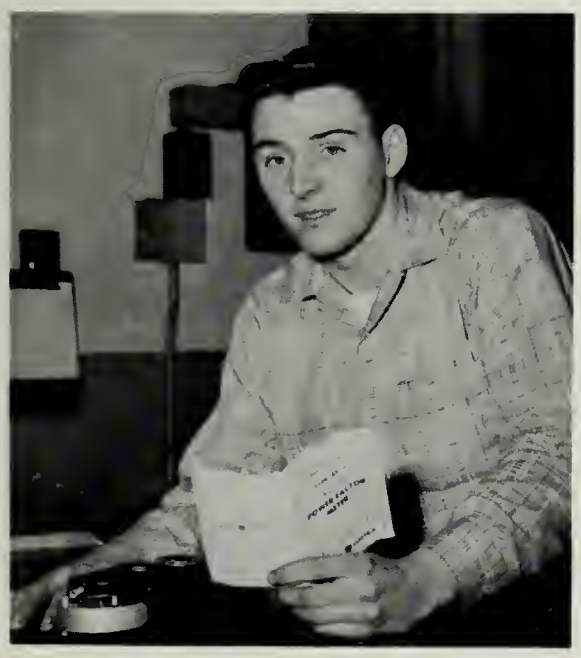

Thomas Mitchell

Richard Wainwright

STUDENT GOVERNMENT DAY
Lois Casagrande

BROTHERHOOD CITATION
Elaine Follis

HARVARD BOOK AWARD
Arthur Riihimaki

SOUTH SHORE ALL-SCHOLASTIC
Joseph Birch and John Bogan

BETTY CROCKER HOMEMAKER
Roberta Missel

GIRLS AND BOYS STATE
Elaine Follis, Ronald Mowbray, Richard Flynn, Leon Hurwitz, Patricia Ross

THAYER SUMMER SCIENCE
Samuel Cohen, Roger Wardle, Catherine Smith

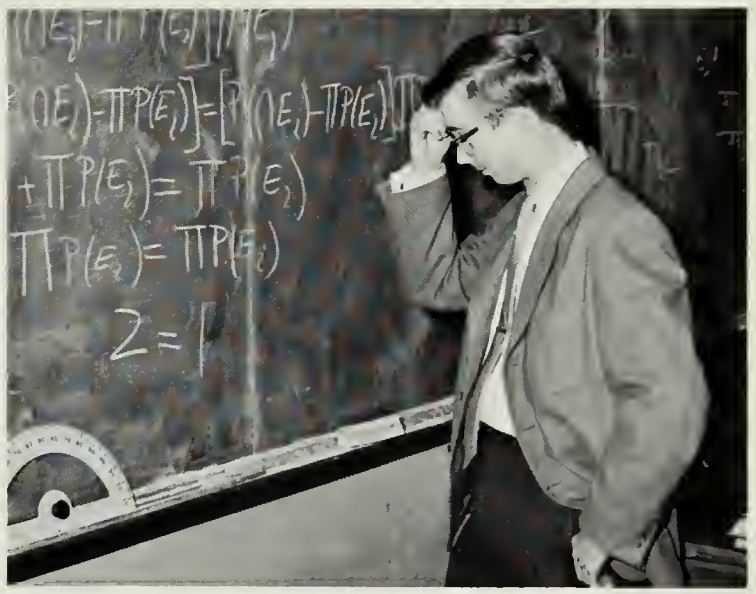

REGIONAL MATHEMATICS AWARD
Peter Ryan

ACHIEVEMENTS

HISTORICAL SOCIETY AWARD
Catherine Smith

NATIONAL MERIT FINALISTS
Elaine Follis, Arthur Riihimaki, Samuel Cohen

MOST SCHOLARLY
Joanne Fantucchio and Arthur Riihimaki

MOST DEVILISH
Sandy Brown and Charlie Sweeny

MOST AMBITIOUS
Diana D'Alessandro and Ed Steigman

THE BESTEST

BEST DRESSED
Bev Locarni and Ron Mowbray

POLITICIANS
Ann Rosenthal and Larry Falvey

MOST ANGELIC
Carol Tinkham and Sam Cohen

THE MOST
Karin Steiner and Bob Kelsey

AND MOSTEST

DETENTION-GETTERS
Sharyn Cardarelli and Barry Smith

MOST ATHLETIC
Sue Copman and John Bogan

MOST DEPENDABLE
Sue Wiseman and Matt Monahan

BEST PERSONALITY
Patti Ross and John Houghton

BEST LOOKING
Maureen Mitchell and Ken Weber

MOST ARTISTIC
Carol Keeler and Bob Mood

BEST SENSE OF HUMOR
Donna Cedrone and Bob Sullivan

MOST BASHFUL
Marilyn Rand and Fran Conroy

MOST POPULAR
Judi DeCoste and Dick Flynn

MOST SCIENTIFIC
Cathy Smith and Pete Ryan

ATTENTION GETTERS
Lorraine Cahill and Vinny Solmonte

MOST LIKELY TO SUCCEED
Elaine Follis and Jim Orenberg

INSEPARABLES
Monica Conley and Wally O'Meara

Row 1: D. D'Allesandro, E. Randall, J. Laukkanen, S. Cohen, R. DiTocco, M. Petrelli. *Row 2:* A. Meagher, C. Flaherty, P. Jardine, S. Copman, S. Spargo, Mr. Fowke. *Row 3:* R. Wright, P. Ward, J. Bogan, R. Niemi, D. Maddalena.

GOLDENROD BUSINESS STAFF

"To sell a yearbook to every senior" is the aim of this hard-working group which, under the direction of Mr. Fowke, handles all of the finances connected with the publishing of the Goldenrod. Officers are Sam Cohen, business editor; Judi Laukkanen, assistant editor in charge of sales; and Judy Sullivan, assistant editor in charge of advertising.

Row 1: J. Shields, E. Mann, E. Follis, E. Mancil, J. Fantucchio, C. Keeler. *Row 2:* S. Wiseman, C. Smith, L. Skantz, C. McPhillips, D. Fellows. *Row 3:* P. Karhu, L. Hurwitz, K. Lew-Hanson, E. Steigman.

GOLDENROD LITERARY STAFF

"Another deadline!", cries editor-in-chief Elaine Follis. "Oh, no!", is the reply of the hard-working, midnight-oil-burning Goldenrod Literary Staff. Under the capable direction of Miss Schulz, this enthusiastic group considers countless photographs, pieces of art work and writeups. With the staff's untiring efforts, the 1961 Goldenrod promises to be a vivid reminder of busy high school days.

One false move . . .

Now if I could only read!

CANDIDS

That's S-C-H-U-L-Z!

The Bennett Express

It's a T-Bird! It's an A-plane! It's . . . !

Meet Mary Bonney

Advertising

Creative Coiffures

by

SYDNE-PAUL

Hair Stylists

1458 Hancock Street GR 2-9691

Quincy Mass.

Tel. Pr. 3-7213
Open evenings by
Appointment

Bernie's Modern Formal Shop

Tuxedos - Cutaways - Full Dress

For Hire

1639 Hancock Street Quincy 69, Mass.

Compliments of

Quincy Martinizing

1 Hr. Cleaners

84 Washington St.

Quincy Mass.

MERRYMOUNT DAYLIGHT LANES

18 Air-Conditioned Lanes

Broad Street — Opposite the
Mayflower Diner

Quincy Mass.

ADAMS SHORE PHARMACY

Experienced Pharmacist Always On Duty

516 SEA STREET

ADAMS SHORE QUINCY, MASS.

GRanite 2-3283

ROY'S FLOWERS

Next to Western Union
94 Wash. St., Quincy

Phone GR 2-1900

Norfolk Charge Available

American Member Express F.T.D.

Remick's

OF QUINCY

WEDDINGS INC.

1612 Hancock St.
Quincy, Mass.

The Finest Selection of Prom Gowns

Tuxedo Rentals

Compliments of

MONTILIO'S PASTRY SHOP

29 Chestnut St. Pr 3-2300
and
148 North St. Ri 9-3060

Wauter and Schindler

1395 Hancock St., Quincy

Complete Lines
School Supplies - Stationery
Drawing & Artist Supplies
Only Book Store in Quincy

Compliments of

ARTERY CLEANERS

470 Southern Artery

For Quincy youth . . . career opportunities with a company that serves all America

Boston Gear transmission products are sold and used "wherever wheels turn" throughout the United States and Canada. To serve this far-reaching market, the company's operations extend from coast to coast, requiring a large staff of qualified employees.

For Quincy youth, this offers the advantage of home-town employment with future prospects that are unrestricted.

Any employee can move "up the ladder" as fast and as far as his ability and enterprise can take him. Over 85% of Boston Gear's executive group are local men and women who have won their titles in this way.

BOSTON GEAR WORKS

WORLD'S LARGEST PRODUCER OF STANDARDIZED STOCK TRANSMISSION PRODUCTS

SINCE 1878

7124
Standardized Stock Transmission Products

8 National and Canadian Factory Branches

100 Distributors with large Local Stocks

More than 250,000 Customers throughout Industry

WOODWARD'S
SPRING SHOP, INC.

Springs Repaired — Brakes Relined
Wheels Aligned, Balanced & Straightened
Mufflers & Pipes - Shock Absorbers

111 McGrath Highway
Quincy, Mass. PR 3-1200 - 1201

PROFESSIONAL PHARMACY

67 Coddington St., Quincy, Mass.

Tel. GRanite 2-6400

Opp. Quincy High School

Prescriptions and Health Supports
Our Specialty

Compliments of

THE BARGAIN CENTER, Inc.

2 Washington St. Quincy, Mass.

Compliments of

THE SHERWIN WILLIAMS CO.

1590 Hancock St.

Compliments of

BEEBE'S TOWNE & COUNTRY

1468 Hancock St. Quincy Sq.

THE SEA SHOP

537 Sea St.
Quincy, Mass. GR 2-1601

pizza fried foods

submarine sandwiches

Compliments of

THE FUTURE TEACHERS CLUB

Compliments of

MAYOR DELLA CHIESA

PResident 3-9253
Evening Appointments for Bridal Parties
Layaway Plan *Norfolk Charge*

SZATHMARY'S

Brides and Millinery Shop, Inc.
Prom Dresses
Brides and Brides Maids Gowns, Veils, Formals, Hats
1375 HANCOCK STREET QUINCY, MASS.

Compliments

of

THE

KING

PHILLIP

WRENTHAM

MASSACHUSETTS

Compliments of

PARLEE FASHION SHOPPE

1538 Hancock St.

Quincy, Mass. Pr 3-4748

Exclusive Dresses
Mink Modes
Carol King
Martha Manning

Smart young men go to

RICHMAN'S

For the Finest
Sportswear — Slacks and Suits

1554 Hancock Street

Quincy, Massachusetts

Compliments of

PATTERSON'S FLOWER STORE

1283 HANCOCK ST. QUINCY 69, MASS.

Tel. GRanite 2-0392

BOB AND RAY'S

Submarine Sandwiches and
Beef Bar-B-Que

Free Delivery Phone: GR 2-9202

Special Party Rates

1622 Hancock St. — Across from Sears

Compliments of

DONAHER'S STYLE CENTER

1564 Hancock Street

Quincy, Mass.

Bonne Chance!

DU CERCLE FRANCAIS

De Quincy High School

Compliments of

QUINT'S FLOWERS

1187 Hancock Street

COMPLIMENTS OF

Quincy Teachers Association

Representing a Membership
of over Six Hundred Teachers and School
Personnel who in the past have contributed
large sums for Scholarships to encourage students
to pursue further education.

Q. H. S.
Q. T. A. SCHOLARSHIP
WINNERS OF 1960

Barbara Berg
Robert Rand
David Ward

This year we feel honored to continue
our policy of granting substantial Scholarships
to worthy High School Graduates.

"BEST WISHES TO ALL SENIORS"

QUINCY TEACHERS ASSOCIATION

When you graduate it's wonderful to have a telephone job waiting for you. You'll love the friendly new people you meet. And you'll like the excellent salary, the regular increases, the opportunities for advancement and the many additional benefits that make working for the Telephone Company so attractive to so many young people.

Telephone jobs are important ones. We have our own training program which you can enter without any previous job experience.

Why not come and see our employment interviewer soon . . . before you graduate. Ask the Guidance Counselor at your school to tell you when and where to apply.

NEW ENGLAND TELEPHONE & TELEGRAPH COMPANY

Sheridan's
QUINCY'S FASHION CENTER

Thomas Crane Public Library
Quincy, Mass.

SUPPLEMENT

TO THE

1961 GOLDENROD

The natives are restless tonight.

The end of a really big show.

SENIOR SHOW

Spotlight on the Class of 1961 — dancers, singers, comedians — all ably directed by Mrs. Craig.

How are ya fixed for blades??

Don't take it so hard, Ron.

Way out, man!

I walk with a wiggle . . .

Oh, you beautiful dolls!

THOMAS HARDING
"Tom"
Library Staff 1, 3 . . . "oh, yeah?" . . . Hopes to become an electrical engineer . . . Dislikes classes which take him from the basement to the third floor of QHS . . . Enjoys dating and eating . . . Elected the college course.

EDWARD TRAINOR
"Eddie"
Cabinet Department of Trade . . . Remembers pilfered ponies . . . Will enlist in the Navy . . . Loves stereo . . . Hates to find himself broke on date night . . . Hopes to become a successful cabinetmaker after USN.

APRIL IN PARIS BALL

La reine et le roi du bal en avril.

Q-NIGHT

The guys take a breather.

Baubles, bangles and beads.

Before the dance.

SENIOR PROM

KING PHILIP

June 2, 1961

"The night of our nights"—wonderfully planned and carried out by Mr. Finnegan, the class officers and Prom Committee.

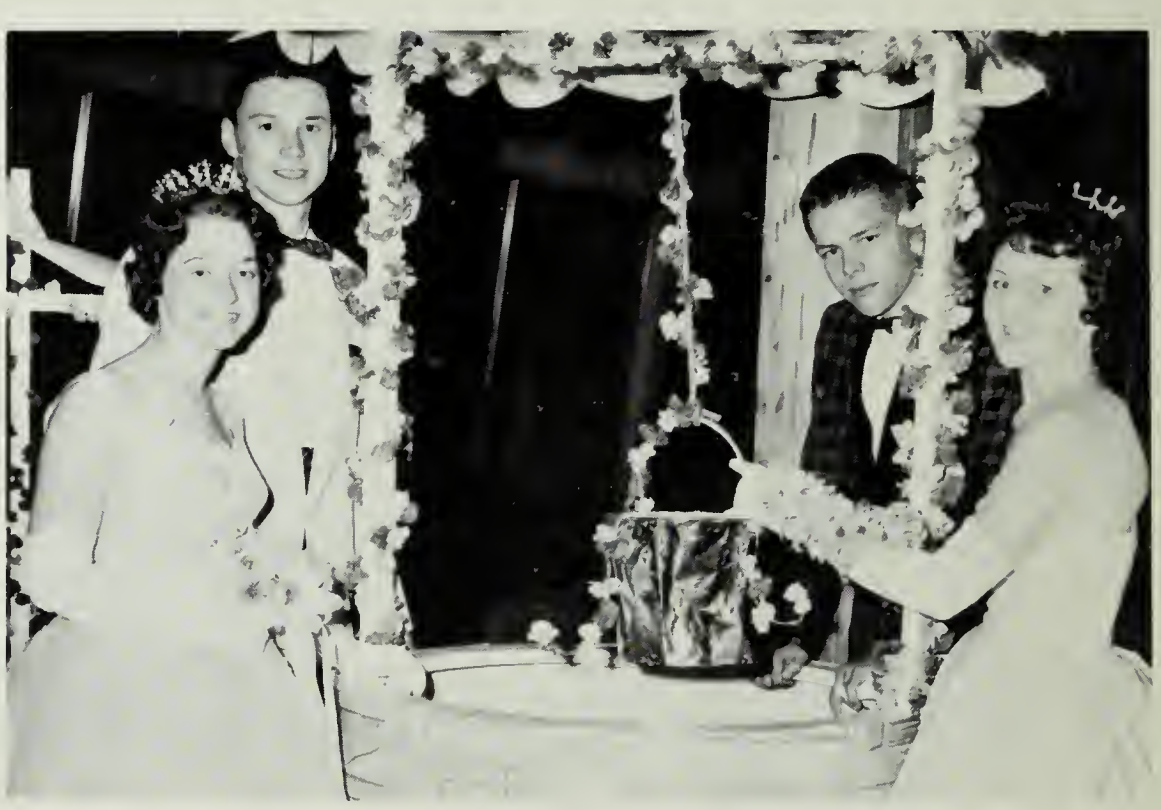

A penny for your thoughts.

Two by two.

On Cloud 9.

Greeting the "Greats."

"Big 4" and their dates.

Coketails, of course!

Sweethearts on parade.

CLASS DAY

Sun, sand, snacks, swimming, softball—all made up a perfect Class Day at Lake Pearl, Wrentham.

Favorite pastime.

Score tied?

Who dat??

Is that ME?

Murder it, Tom!

Bathing beauties.

No pushing.

So pretty—

Sitting pretty.

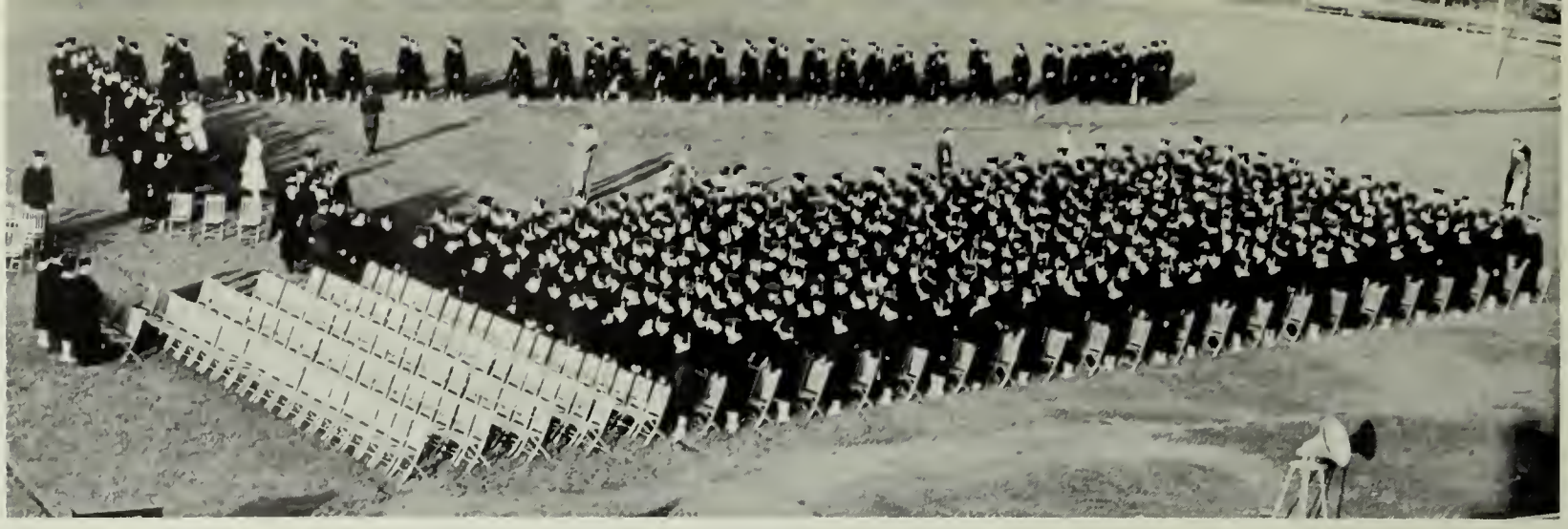

March down the field to the music . . .

I think I'm going to cry.

Almost ready to start.

I give you Mayor Della Chiesa.

Never thought I'd make it!

GRADUATION DAY

June 10, 1961

In spite of an afternoon downpour, 540 victorious alumni emerged from Veterans Memorial Stadium clutching their diplomas and went bravely on in search of new worlds to conquer.

We Salute You!
Congratulations and the best of luck! We at Loring are proud of the part we have had in helping to make your classbook a permanent reminder of your school years, recording with photographs one of the happiest and most exciting times of your life! We hope that, just as you have chosen us as your class photographer, you will continue to think of Loring Studios when you want photographs to help you remember other momentous days to come! When you choose Loring portraits, you are sure of the finest craftsmanship at the most moderate prices!
LORING STUDIOS
New England's Largest School Photographers

"YOU CAN'T TAKE

IT WITH YOU"

Keep him away, Franny.

Higher, Bill—higher!

No, no, don't go in!

TECH TOURNEY

Make that basket.

GOLDENROD STAFF

EDITOR-IN-CHIEF
Elaine Follis

ASSISTANT EDITOR
Elaine Mancil

ART EDITOR
Carol Keeler
SPORTS EDITOR
Leon Hurwitz
LITERARY EDITOR
Joanne Fantucchio
Cecelia McPhillips
Catherine Smith
LAYOUT EDITOR
Edmund Steigman
Charles Bifolchi
Kevin Lew-Hanson

PRODUCTION EDITOR
Donna Fellows
Joseph McLaughlin
Janet Shields
ACTIVITIES EDITOR
Esther Mann
Stephen Roberts
Suellen Wiseman
UNDERCLASS EDITOR
Paul Karhu
Janet Brennion
Linda Skantz

LITERARY ADVISOR
Edna M. Schulz
SPORTS ADVISOR
Fred Danker

BUSINESS EDITOR
Samuel Cohen

ASSISTANT EDITOR, SALES
Judith Laukkanen

ASSISTANT EDITOR, ADVERTISING
Judith Sullivan

STAFF

John Bogan
Ellen Brodzinski
Susan Copman
Diane D'Alessandro
Rosalie DiTocco
Carol Flaherty
Paula Jardine
Diane Maddalena
Roberta Missel
Robert Niemi
Mary Lou Petrelli
Elaine Randall
Shirley Spargo
Ronald Wight

JUNIORS
Anne Marie Meagher
Peter Ward
BUSINESS ADVISOR
Donald Fowke

This book printed by VELVATONE, a special process of litho
graphic printing. Sole producers: Wm. J. Keller Inc., Buffalo, N. Y
No other printing firm is authorized to use the Velvatone method

Thomas Crane Public Library
Quincy, Mass.

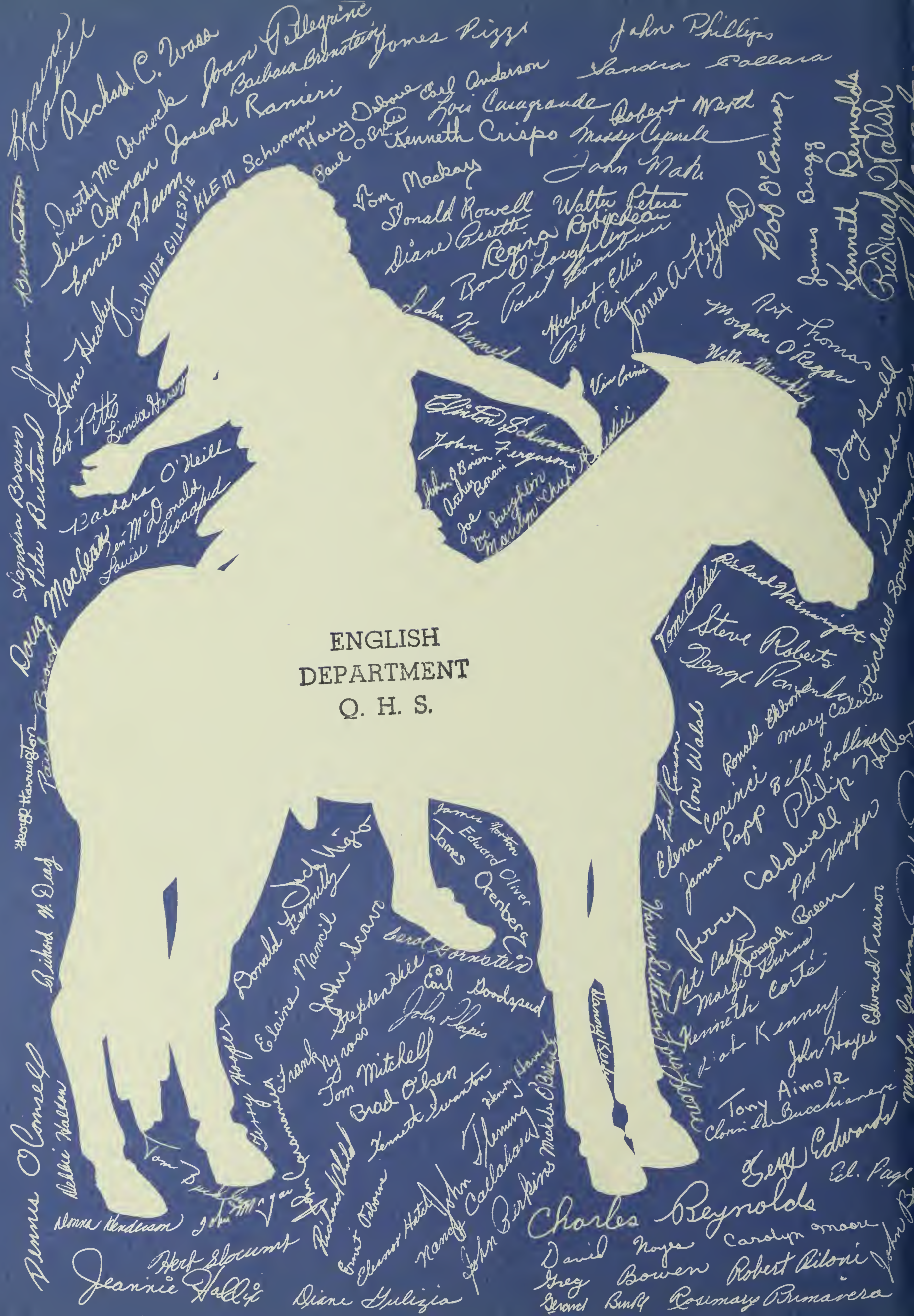
ENGLISH
DEPARTMENT
Q. H. S.

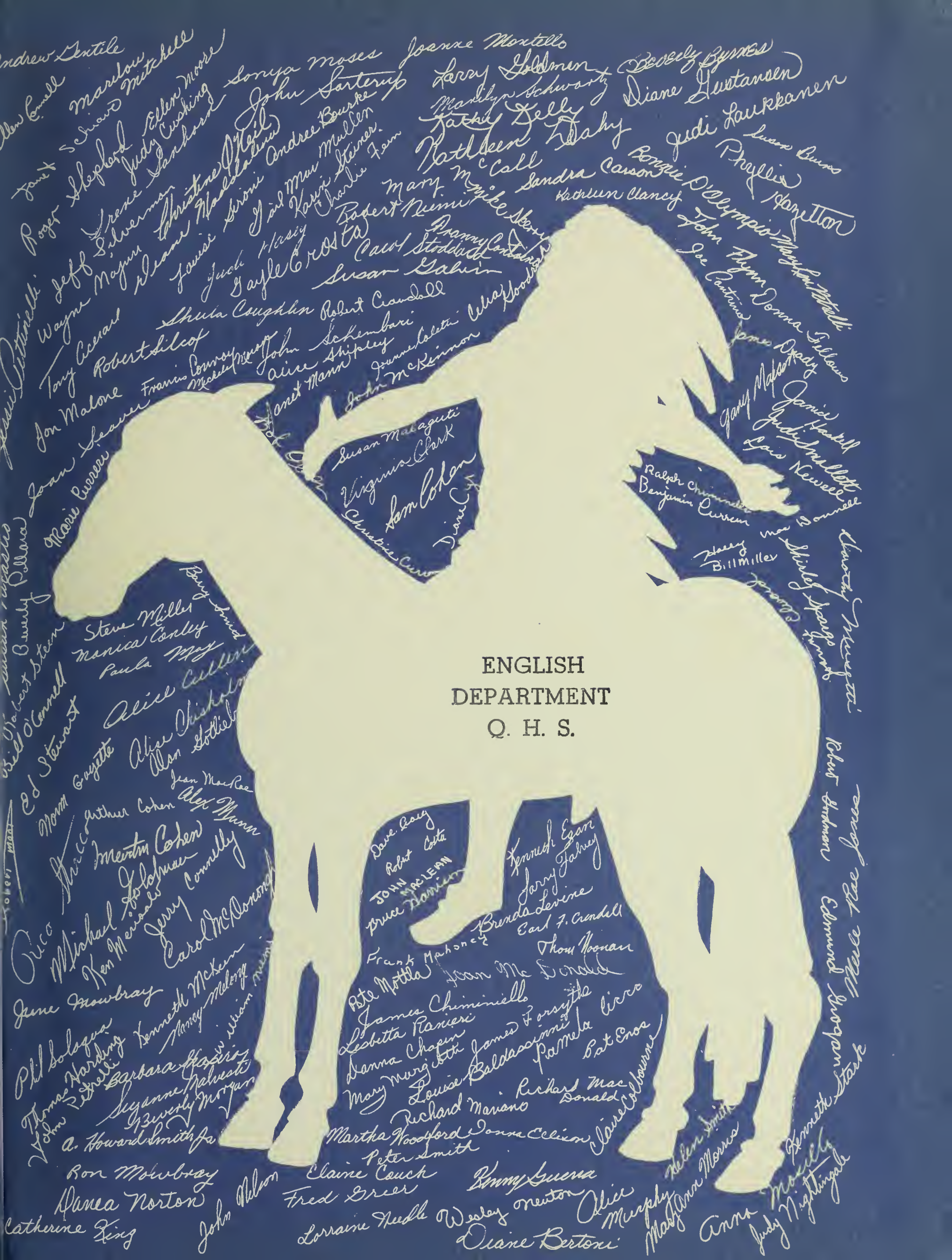
ENGLISH
DEPARTMENT
Q. H. S.

BUFFALO & ERIE COUNTY PUBLIC LIBRARY
13